ECHO 1968

Gc
977.202
F77ce
1968

Gc
977.202
F77co
1968

.M. L

~~INDIANA COLLECTION~~

GEN

ALLEN COUNTY PUBLIC LIBRARY
3 1833 02292 8433

Gc 977.202 F77ce 1963
Central Catholic High School
The Echo

The Echo
1968

Central
Catholic
High
School

Fort Wayne, Indiana
Vol. 29

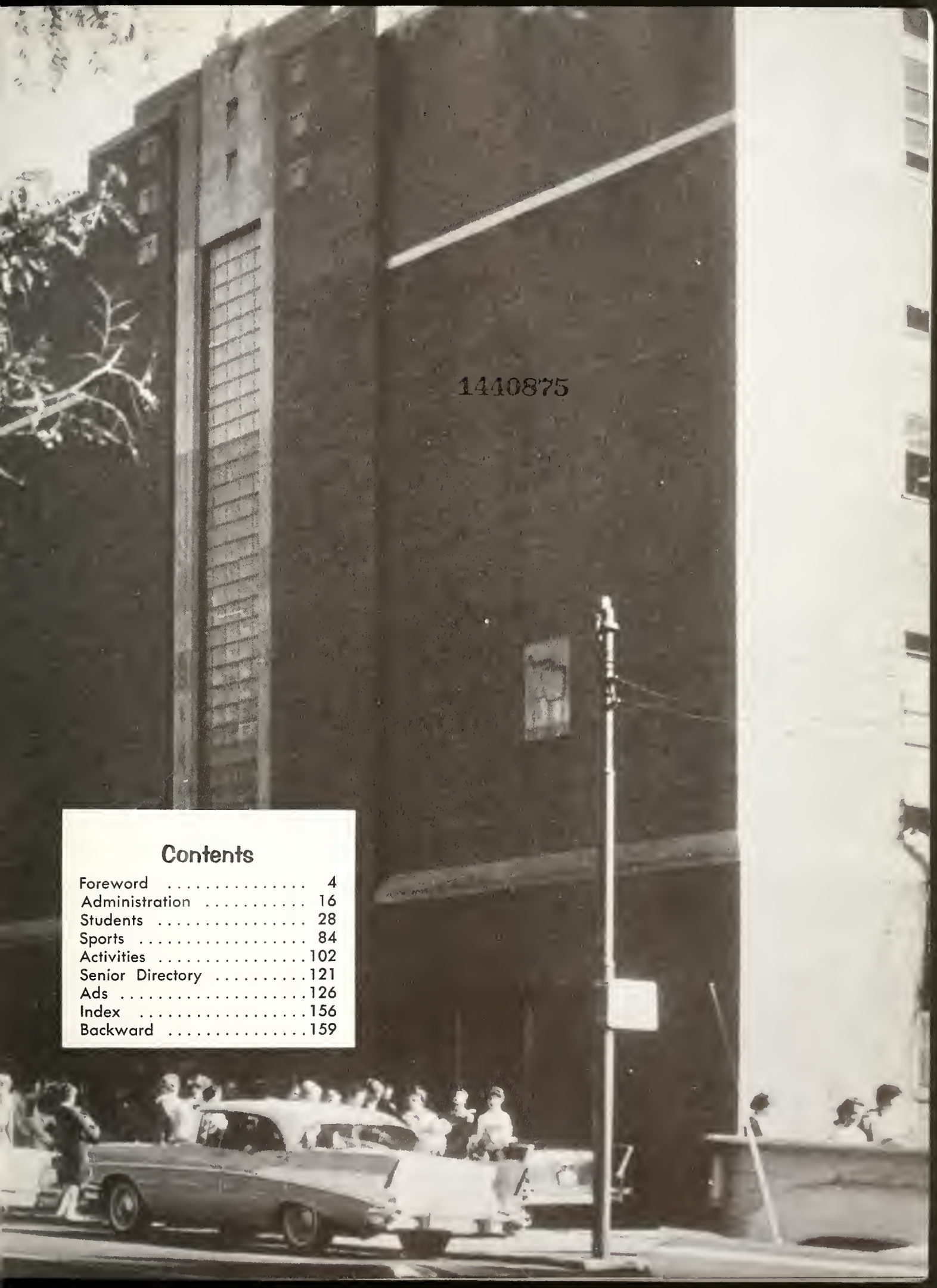

1440875

Contents

Foreword 4
Administration 16
Students 28
Sports 84
Activities 102
Senior Directory 121
Ads 126
Index 156
Backward 159

A yearbook is a unique achievement. Not only does it display the work of photographers and copy writers, but it is the tangible evidence of creative thought. By its own existence it is a lasting piece of art.

This additional factor, however, must also be considered. There was a moment in our youth, and the '68 **Echo** contains within its picture-walls a history of that brief period.

Brief though that moment was, it was a time for many things. The joys of success and the insight that comes with failure; the fun of friendship and the happiness of learning about people and things.

Truly, we can say with Ecclesiastes,

There Is A Time For Everything

A Time For Every Work Under Heaven

Take Time; Take Life

Vicky Radu takes time out for work in the picture above, while Katie Kelly and Gary Archer take time out for friendship in the middle picture.

Taking time out for a walk and a talk are Bob Junk and Sister Josita, pictured at the right.

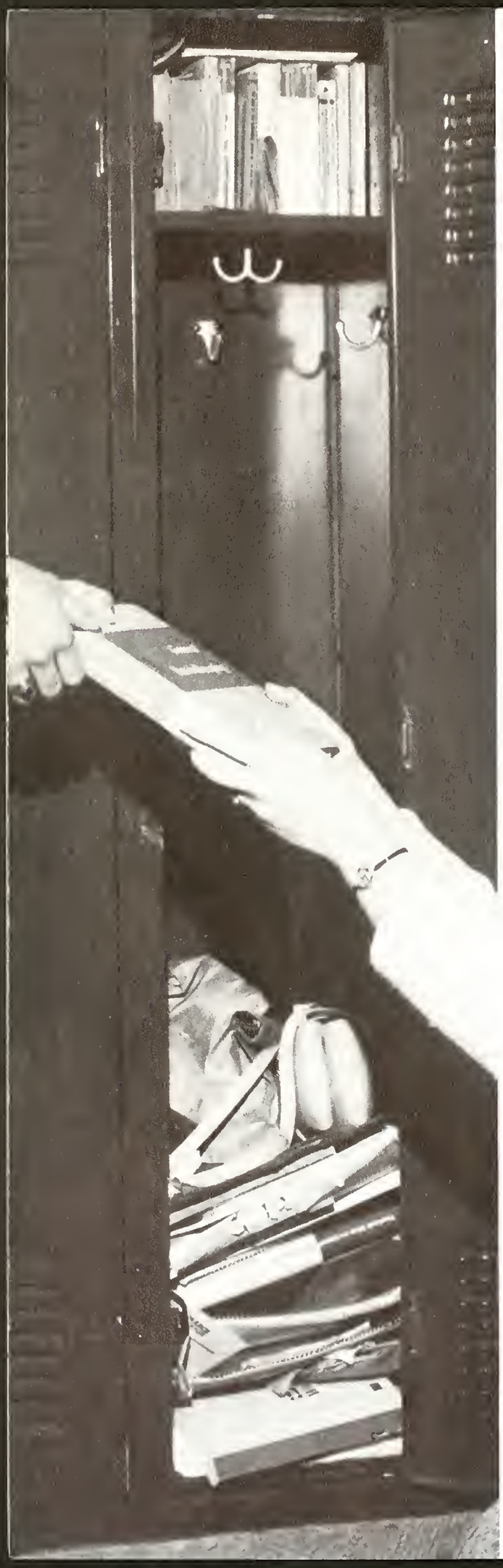

Personalities Sparkle Within Irish Halls

CC's swinging Irishman, Father Patrick McNulty, enjoys his coffee to the last drap.

The open locker pictured at the left is rather full, but there is still room left for your imagination.

Senior Julie Lash is hard at work in an art candid to the upper right.

In the lower right picture graduation day finds everyone in smiles. Sister Maureen Therese shares the joy of the day with Cecile Wirtner, Barb Bangert, Mary Anne Sienk, and Peggy Kiester.

A Time For Laughing

To
Every
Thing

There is
a Season . . .

Study, Activities Occupy Students

As activities begin to swing into full gear again after a summer vacation, orchestra members plan for future concerts. Helping with classmates are Patti Neuhaus and Mary Ja Herber, pictured at the left.

Below Bob Junk is found in apparent deep concentration over ever-present school work.

To the right is CC's own Dave Bogenshutz carrying the ball during a close game with Elmhurst.

A Time For Building

IRISH
16

Clinton Room Makes Lunch Memorable

Kathy Hettinger, right and Debby Block, below, enjoy lunch in CC's new cafeteria.

This is the second year for students to enjoy the modern conveniences of the Clinton Room. Lunch will always bring fuzzy walls and bright colors to the minds of many CC'ers.

A Time For Planting

Candid Camera Views Irish Scene

The eye of the camera is on Sister Josita in the picture at the left. Kathy Imler, president of the Spanish Club, tries to get a candid shot of Sister in action for the **Echo.**

An experiment in the Chem Lab brings smiles to the faces of Gene Stein and Dennis Van Gheluwe in the picture above.

A Time For Searching

Concentration Leads To Greater Success

At the end of another hectic year, senior Bob Brough contemplates the problems of the day and worries about the adventures of tomorrow, at the far left.

Pictured above, left, is Sister Winifred teaching the methods of the slide rule to Tom Herr.

The middle picture shows two sophomores exploring the wonders of mechanical drawing. They seem to be enjoying their new skill.

In the above photo Cecile Wirtner is trying a new experiment in the chemistry lab and wondering what will come up next.

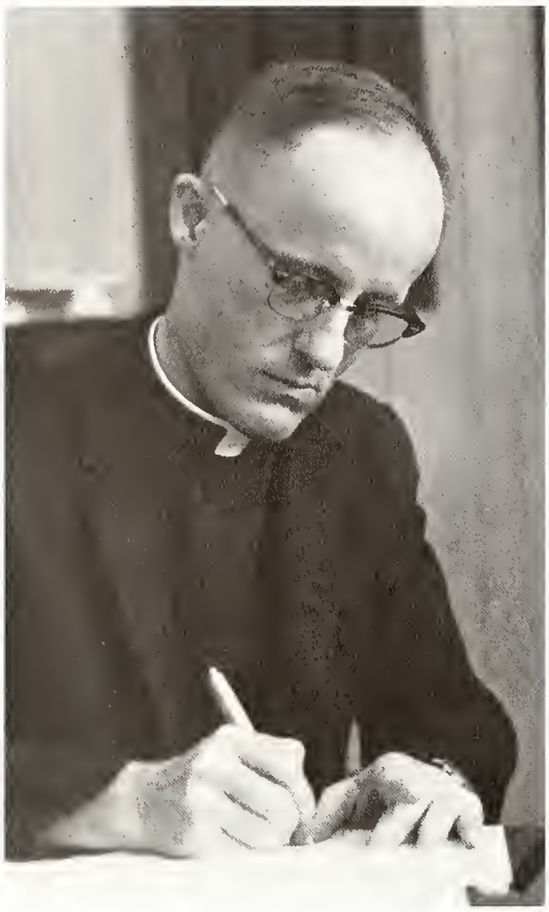

ADMINISTRATION

Leadership of School Is In Worthy Hands

The administration and faculty of Central Catholic, headed by Rev. Robert J. Hammond, principal, and Sister Maureen Therese, assistant principal, have once again played a big role in making the '67-'68 school year the success it has been.

The CC faculty, consisting largely of many new members, both religious and lay, has been a great help to all. New teachers have joined in the ranks of those who were already experienced in the ways of CC living. They, too, have given their time and effort for the total education of the students of Central Catholic.

STRIVING FOR EXCELLENCE

What is it that makes a good teacher? Is it dedication? Is it concern for youth and the desire to guide them toward a better life? Is it a pursuit for excellence?

All these things must be considered, and they are found in the men and women who staff the classes and departments of Central Catholic.

Pictured on this page are Father Camillo Tirabassi, Mrs. Frances Robbins and Mrs. Vereda Main, Sister Mary Neil, Miss Donna Giere, Sister Andrew, and Mr. Martin Tierney.

CCHS Serves

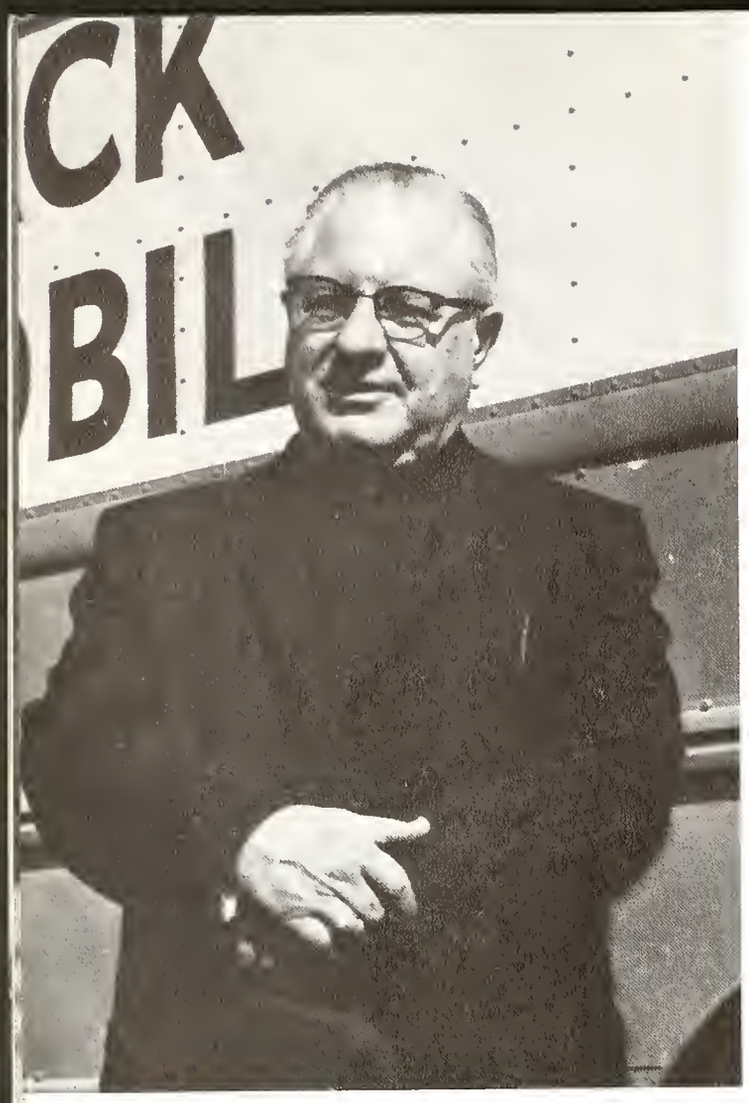

Administration Moves Ahead

Although the people shown on this page have important duties at home or in the diocese, they devote much time to the betterment and development of Central Catholic.

In the upper left corner is His Excellency Leo A. Pursley, Bishop of the Fort Wayne-South Bend diocese. Directly above are Sister Maureen Therese and Father Hammond, assistant principal and principal of CC.

At the far lower left is Most Reverend Monsignor William Lester, superintendent of schools. Mr. Leon Youngpeter, administrative assistant to Father Hammond, is at the left.

Teens Of Downtown Fort Wayne

Clerical Work Demands Skill

Some very important people behind the scenes at Central Catholic appear on this page. Mr. Carl Alter, CC's new business manager, is pictured at the top left.

Mrs. Bette Roller, secretary to Father Hammond, is shown at the top right.

To the left is Mrs. Bernice Ocken, secretary to Sister Maureen Therese.

Mrs. Marian Cook, office worker and study hall superintendent, is shown at the bottom right.

They Have Given Their Time

In the upper left hand corner is Sister M. Roberta, Shorthand, Typing and Transcription; upper center, Miss Mary McClaren, Guidance Orientation and Biblical Literature; upper right, Sister Mary Teresa, Latin and Library.

Left center is Sister Vincent Marie, U.S. History; center, Miss Maxine Kinder, Spanish and World Culture; above, Father Lawrence Kramer, Seminar. Far left is Sister Mary Aileen, English, and left is Sister Julie, Chemistry and Geometry.

Teachers Show Leadership

In the upper left hand corner is Sister Joseph Louise, Trigonometry, Geometry, and Honors Algebra; center, Sister Cecilia Marie, Biology, Latin; Sister Helen Mary, Latin and English.

At the far left appears Mr. Joseph Woods, Music Department; center is Mr. Edward Morris, Boys Health, Business Math, and Geography; and at the right of him is Sister Kenneth Ann, Latin.

Pictured at the immediate left is Sister Francis Theodore, Guidance Orientation and World Culture.

Some People Are Called

Pictured at the upper left is Mr. Richard Seagly, English and World Culture; upper middle, Sister Alice, Home Economics; above, Sister Ann Carita, Algebra and Geometry.

At the far left is Miss Marilyn Klingenberger, Art and Family Living; center left is Sister Joseph Helen, Algebra and Honors Algebra.

Appearing at the bottom left is Sister Mary Frances, Social Ethics and French.

To Teach Others

At the upper left is Miss Julia Heighway, Health, Girls Gym and Family Living; upper right is Mr. Martin Tierney, Spanish and English.

Directly left is Mr. Alois Buchheit, Speech and English.

At the lower left is Father John Kuzmich, Social Ethics; lower center, Sister M. Neil, Biblical Literature and Guidance Orientation.

In the lower right hand corner is Mr. Richard Hersho, Guidance.

CC Faculty Members Help

Pictured at the left is Sister Teresa Miriam, Biology; right, Mr. Paul Miller, U.S. History and Business Math.

At middle left is Father Thomas Durkin, Bible Literature; and center is Mr. Robert Murphy, English.

At lower left is Mr. Joseph McPhie, Government; lower center is Father Camilla Tirabassi, Guidance Orientation; and lower right is Miss Donna Giere, English and Algebra.

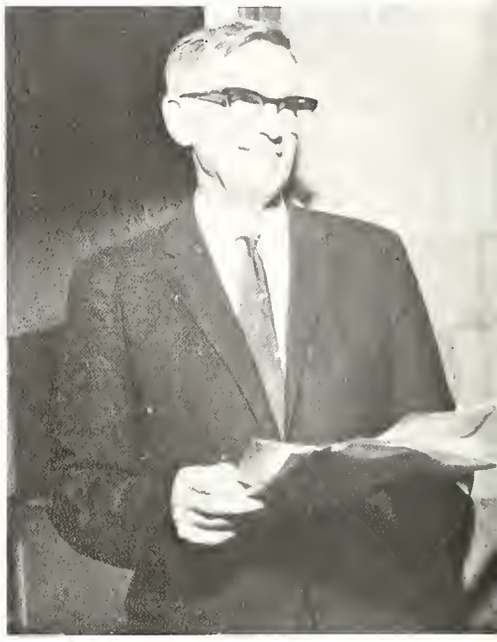

Students Achieve Success

At the upper left is Sister Irma Ignotio, English; upper center is Mr. Brent Anderson, Boys Gym and Applied Drawing; upper right is Mr. George Mulligan, English and Swimming.

At the lower left is Father Robert Potterson, Christian Civilization; lower center, Sister M. Constance, Typing and Bookkeeping; lower left is Sister Winifred, Physics and Advanced Algebra.

'Teach Me To Care'

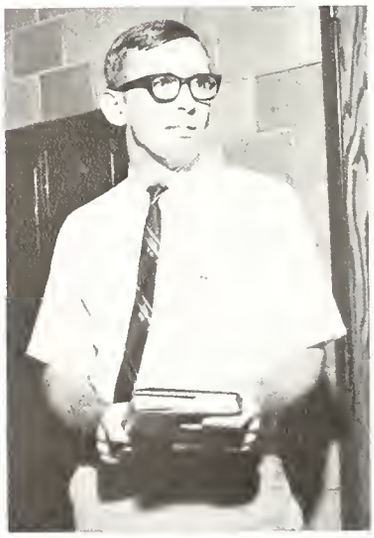

In the upper left hand corner is Sister Jasita, Spanish and Christian Civilization. Upper center is Father Denis Blank, Marriage and the Family; upper right corner is Father Dave Carkenard, Marriage and the Family.

At left center is Sister Andrew, Christian Civilization and Biblical Literature; right center is Mr. Dwight Craft, World Culture and Boys Gym.

At lower left is Sister Jael, English and Jaurnalism, and at lower right is Father Patrick McNulty, Thealogy.

Pictured above, preparing CC's hot meals are, left to right: Mrs. Frances Robbins, Mrs. Margaret Gerke, Mrs. Lillian Heslund, Mrs. Vera Schlink, and Mrs. Vereda Main.

Maintenance Men, Cooks Keep CC Rolling

Some important members of CC's staff are the cafeteria workers. They prepare the food and supervise the maintenance of the Clinton Room. This year's hot noon meals are the result of their combined efforts.

Men who keep CC in top shape are, above, Mr. Ronald Fisher; left, Mr. John Diamente, and right, Mr. Earl Schmitt.

STUDENTS

The spirit and strength of a school are only as strong as its students make it. Central Catholic is noted in the city of Fort Wayne as one of the schools that is highest in the areas of spirit and enthusiasm.

CC, led by an outstanding senior class, again showed this year that the Irish are the best, and that downtown Fort Wayne really is Irish Country!

Pictured on this page are: Ann Cox, Karen Roemke and Beth Brunner; Judy Johnson and Dennis Walker; Tom Woenker; Debbie Marquardt and Diane Miller; Larry Junk working on a stage set, and journalism students Sue Bobilya, Becky Perry, Sue Streicher, Steve Johns, Mark Didrick, Alice Madru and Sue Coffee.

Appearing on the opposite page is art student Donna Brannon.

Reflection

Time, where did you go?
Once, in youth
you followed at our heels
and lingered
for only a moment
and yet
touched our memories
with fond, exciting thoughts.

And now, you take a stretch
before us,
bearing vows of challenge,
pain, and joy—
Promises for
a time to live.

Kathy Imler

A Time For Leading Others Toward The Truth

Marciniak Leads Graduating Class

The graduating class of Central Catholic High School, 1968, leaves behind it a record of superior achievements ond dedicated leadership.

Mike Marciniak was the class president. This office was the peak of four years of honor and hard work at CC. Jerry Henry, vice-president, will be remembered for his ability to speak and quote.

Kathy Imler, class secretary, was one of the most active and involved people in school. Art Miller, treasurer, sparked the class and the entire student body with his wit and manly dedication to Central Catholic and its ideals.

Members of the Senior Senate pose with Sister Joseph Louise, senior class moderator. First row: Jan Snake, Kathy Ward, Marie Steinbrecher, Alyn Soa, Kathy Imler, Mary Anne Seink, Peggy Kiester and Sister Joseph Louise. Second row: Jerry Henry, Jim Andrews, John Schott, Mike Marciniak, Don Smith, George Gensic, Art Miller, Mike Panyard, Steve Bansib, and Hank Freistroffer.

A Time To Begin

Greg Straessle helps Hank Freistraffer as graduatian ceremany time nears.

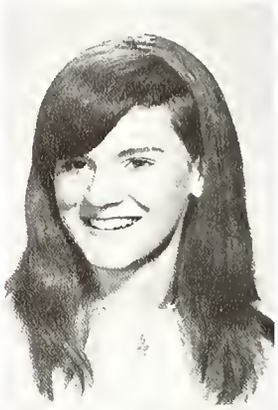

Kathy Alexander

Robert Alfeld
Caral Alt
Edward Alvarez
James Andrews

Gary Archer
Susan Augustyniak
Mary Avila
Clarence Baily

David Bandor
Barbara Bangert
Dan Banut
Joyce Beck

A Time To Remember What Has Been

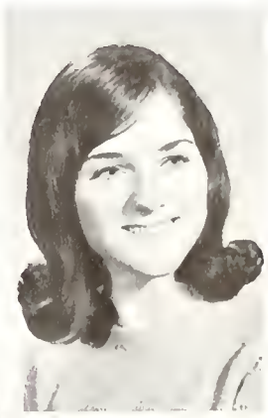

Julia Becker
William Bentley
Melinda Bergel
Martha Berghoff

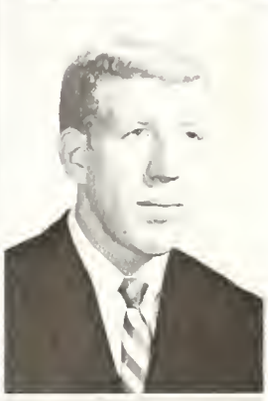

Jeannine Berkshire
Michael Betts
Lois Biesiada
Michael Bird

Deborah Black
Mary Beth Bloom
David Bogenschutz
Christina Bolyard

Carl Boneff

Larry Craighead and Marty Lapp enjoy a few free minutes.

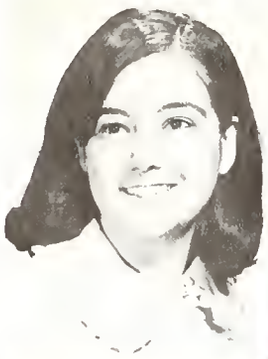
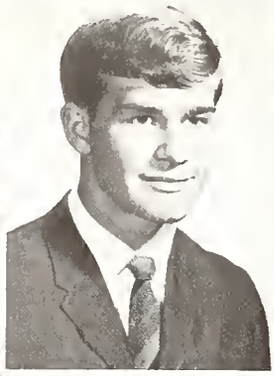

Kathleen Baneff
Steven Bonsib
Marjorie Bowers
Duane Boyle

Raymond Boyle
Rita Boyle

A Time To Eat . . .

Sandra Boyle
Donna Brannon
Richard Broun
Robert Brough

Catherine Bryie
Kathleen Bubb
Karen Buelow
Kathleen Cains

Harold Campbell
John Carboni
Kathryn Carroll
Marianne Caruso

Anita Charais
Carol Clemens

1440875

Martha Berghoff, Linda Zollinger, Paula Wurm and Margie Bowers enjoy lunch in the Clinton Room.

Donald Colley
Steven Conrad
Steven Cox
Marilyn Croft

Robert Craighead
Nadine Crouse
Theresa Cuellar
Stephanie Davis

Denny Doehring takes time out for a little fun.

Isabel delaGuardia
Steven Delamarter

Frederick Derheimer
Dennis Doehring

A Time To Smile . . .

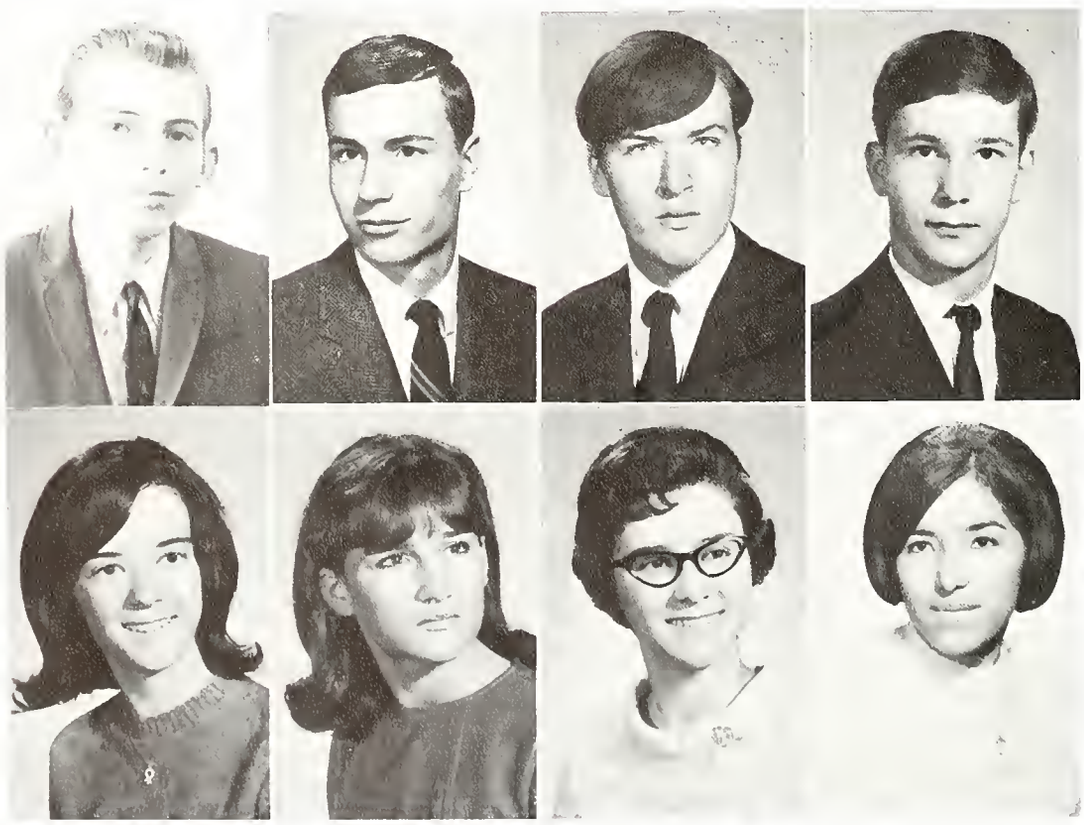

Gary Douglas
Timothy Eakin
David Eastgate
William Edsall

Marilyn Ehinger
Marsha Elder
Marilyn Erpelding
Carmen Escobeda

Linda Falk
Sheila Farrell
Kent Faulkner
Mike Fleckenstein

Marsha Fletter
Marilyn Fortman
Patrick Frane
Everett Franklin

A Time To Sing . . .

Lawrence Freiburger
Henry Freistroffer

Robert Fremion
Roberta Gaffer

The voices of Kathy Imler and Mr. Tierney were joined in song many times throughout the year.

Rhonda Gebhart
Cheryl Geiger
George Gensic
Jerry Gill

John Gipsan
Mary Gladieux
Patrick Grawcack
Janel Greuloch

Senior boys enjoy Homecoming.

A Time To Clown . . .

JoAnn Harber
Patricia Harker

Richard Harmeyer
Kathleen Haxby

Kathy Hazelton
Thomas Helmkamp

Jerome Henry
Mary Jo Herber

Dave Bogenschutz and Bob Brough appear to be preoccupied while moving on to class.

A Time To Go Forward . . .

Thomas Herr
Kathryn Hettinger
John Hill
Mary Hippenhammer

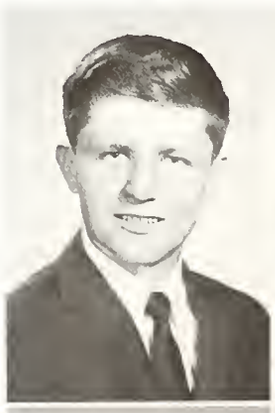

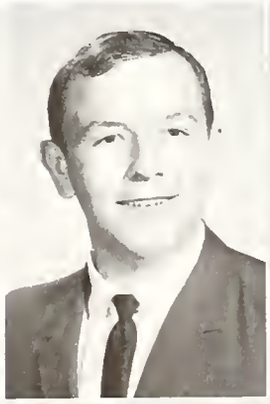

Thomas Hobbs
Timothy Hogan
Joseph Horstman
Dennis Huber

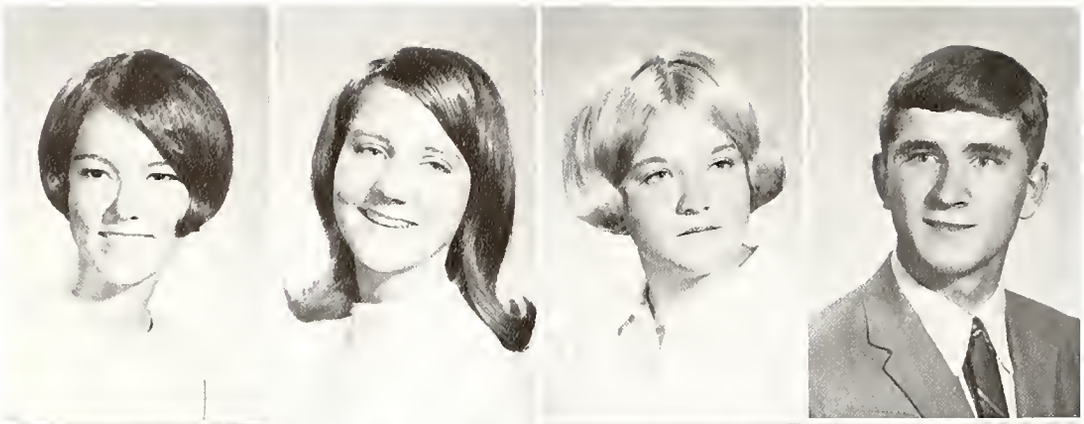

Yvonne Huttsell
Kathryn Imler
Donna Isbell
John Johnston

Stephanie Johnson
Tom Jones
Lawrence Junk
Noel Justice

A Time To Show

Carl Kohlenbeck
Kathy Koliker

Rebecca Keefer
Gregory Keipper

Daniel Kelker
Kathryn Kelly
Margaret Kiester
Carole Kimes

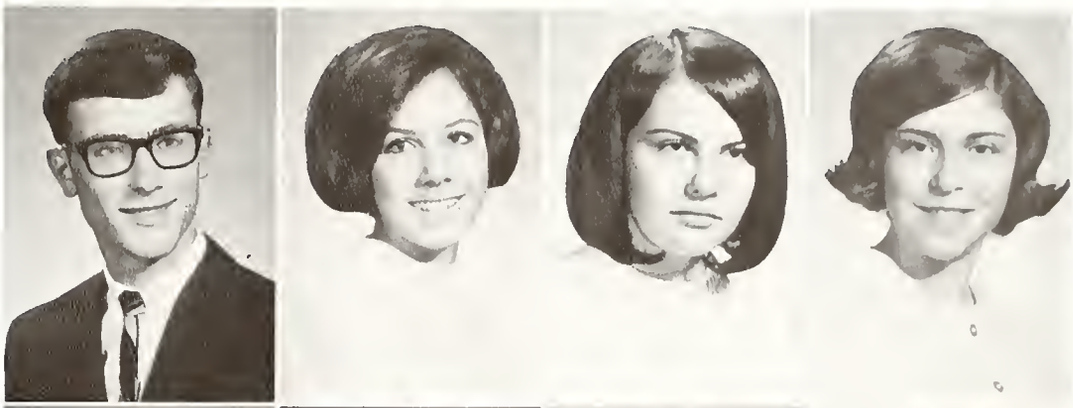

Kathy Kinsey
Maria Kinzer
Carl Kleber
Thomas Koch

Spirit . . .

Steven Kohrman
Elke Korkiszka

Lawrence Krayer
Lawrence Krack

Louis Krock
Sharon Kraemer
Carol Krouse
Martha Lapp

Julie Lash
Mary Lawrence
Sandra Leffers
Mary LeMaine

A Time To Plan . . .

David Leon
Gregory Lindsay

Mark Linker
Anita Labrillo

Graduates begin to reflect back on high school memories.

A Time To Remember Why We Are Here . . .

Elaine Lothamer
Margaret Luther

Mary Mann
Donna Manuel

Seniors will continue to encounter Christ throughout the year.

Michael Marciniak
Jan Martin
John Martin
Donald Mason

Margaret Mason
Norbert McAfee
Kevin McBride
Michael McCue

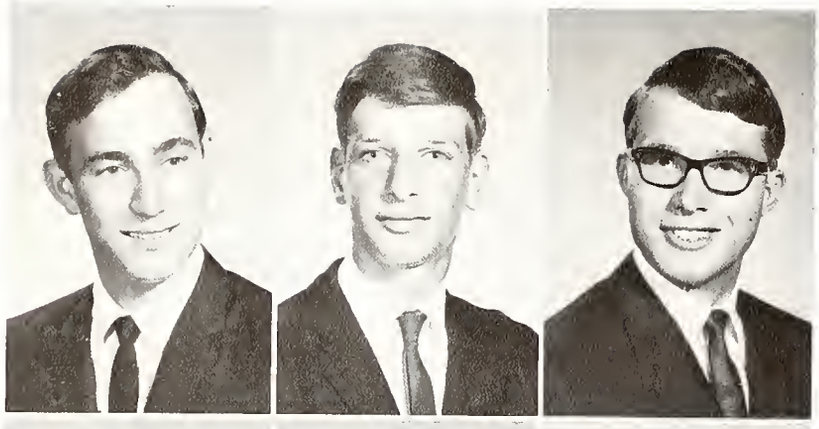

Robert Metzger
David Meyer
Arthur Miller

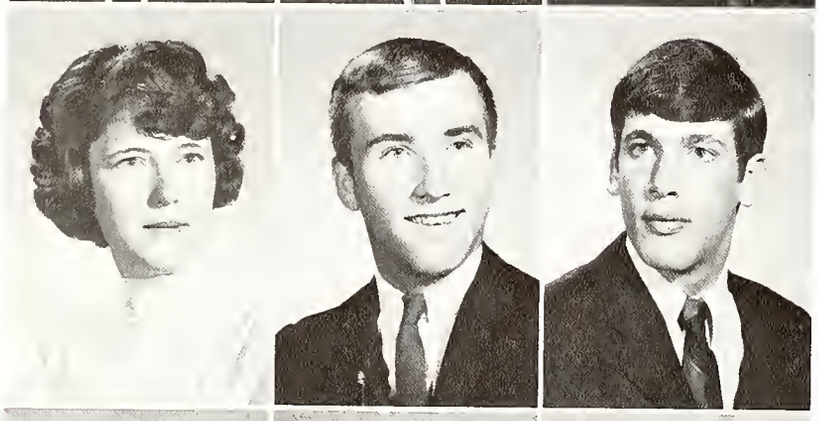

Patricia Mills
Jaseph Minick
Mark Minick

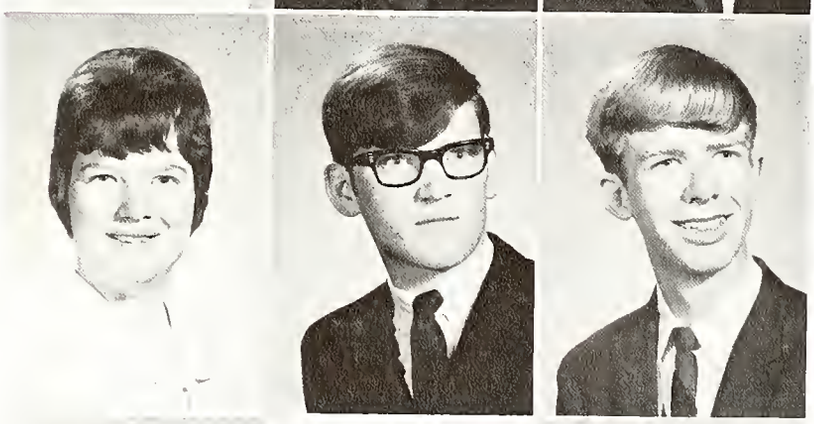

Patricia Minich
Dennis Monnier
John Moore

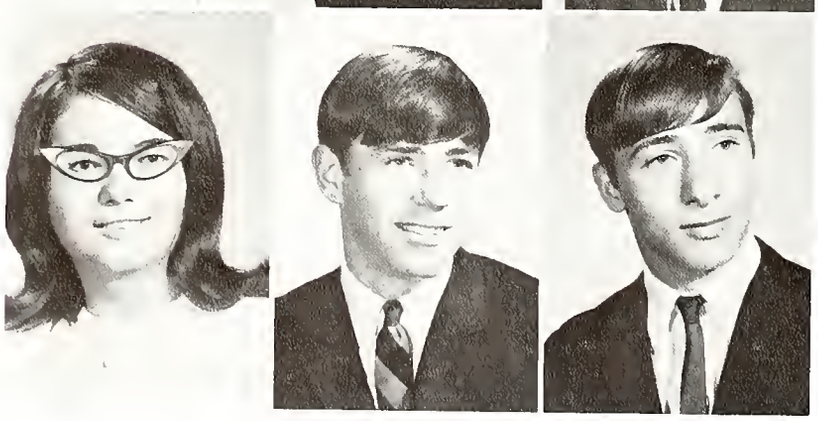

Janet Moser
Gregory Moyer
Norbert Nagel

A Time To Discover Together . . .

Engrossed in their discoveries, seniors fit pieces of the puzzle together.

Patricia Neuhaus
Theodore Neuman

David Nix
John Noll

Mary Ocken
Dennis O'Connor
Patrick Oetting
Joseph Orth

Donna Panyard
Michael Panyard
Mary Perkins
Jackie Perrey

Seniors express their leadership, especially when they dominate the gym floor during pep-sessions.

Michael Pettit
Eve Pietraszewski
Victoria Phillips
Michael Prickett

Debarah Quinn
Patrick Quinn
Victoria Radu
Michael Ranly

Barbara Reber
Barbara Reith
Edward Relue
Diane Resendez

A Time To Understand

Terry Riegling
Linda Robinson
Caral Ramano
Steve Rondat

Pat Rasselat
Bruce Scherer
John Schmidt
John Schatt

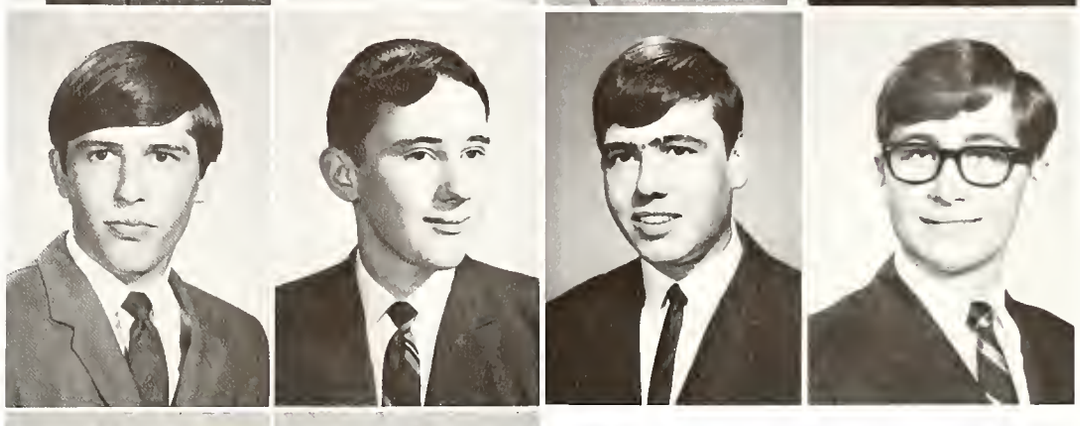

Susan Schulien
Laura Senesac

Michael Shavlin
Mary Anne Sienk

Alyn Soo seems to be deep in thought about something.

A Time To Communicate . . .
A Time To Comprehend . . .

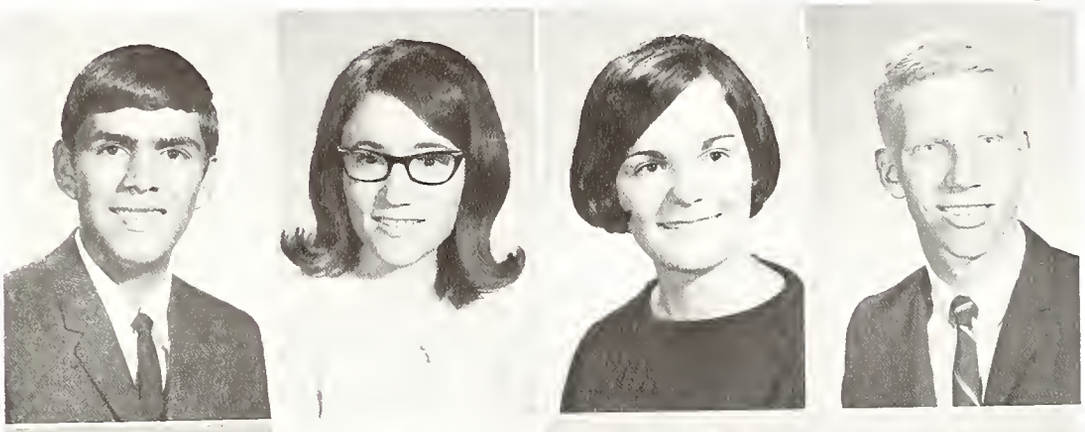

Gabriel Silva
Mary Ann Slater
Ann Smith
Donald Smith

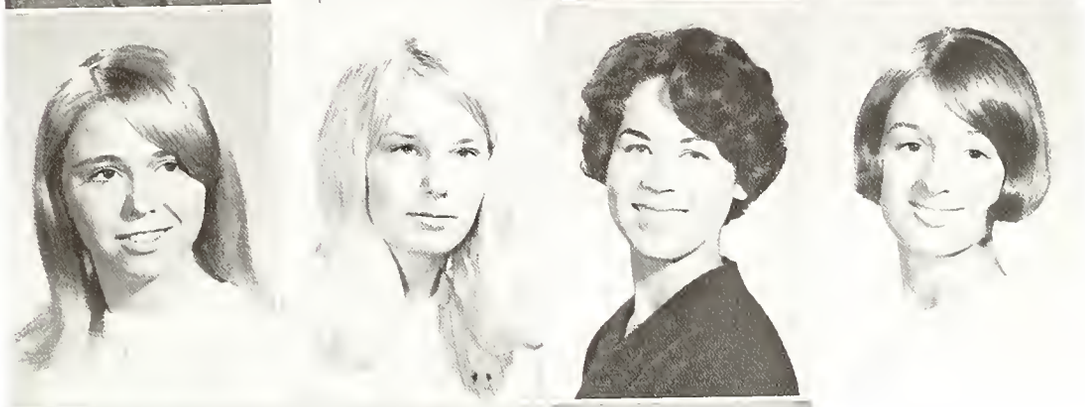

Janice Snake
Becky Somers
Alyn Sao
Lynn Sardelet

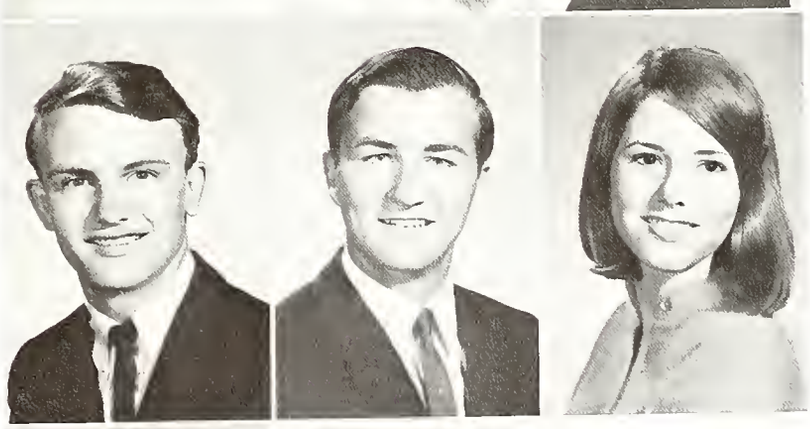

Bruce Spreen
Gene Stein
Marie Steinbrecher

Gregory Straessle
Christine Suelzer
Donald Talorica

"A penny for your thoughts"

A Time To Celebrate . . .

Debby Block and Larry Junk kept the crowd singing and cheering throughout the bonfire.

John Thieme
Thomas Tippmon
James Todoron

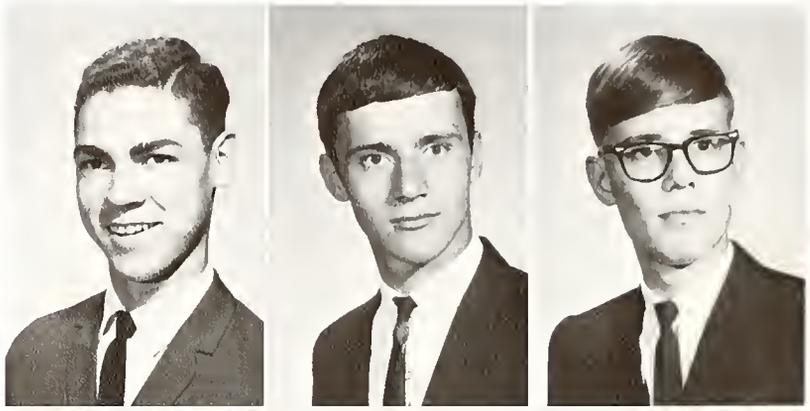

Ruperto Trevino
Maureen Trott
Rose Vochon

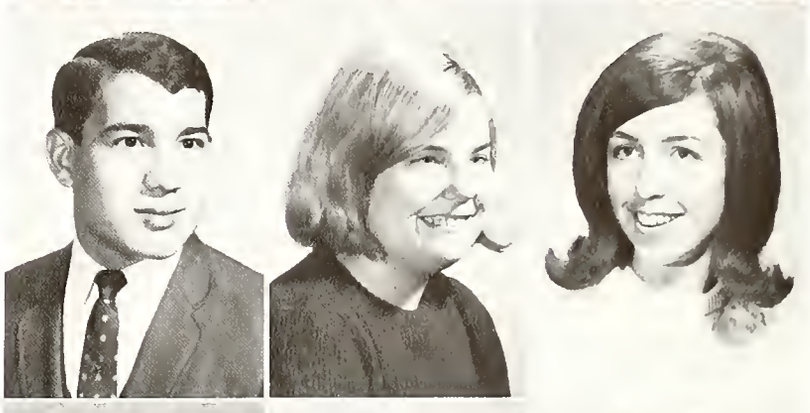

Dennis VonGheluwe
Kenneth Vaughn
Marianne Vaughn
Steve Vaughn

Susan Verstynen
Lawrence Vielkind
Frances Vodde
William Voors

A Time To Reign . . .

This moment will be remembered always by Becky Keefer, as she was crowned the 1967 Homecoming Queen, by Joanie Miller. Peg Kiester looks on, joining in this happy and memorable night.

James Vaught
Linda Wait
Cheryl Walker
Daniel Walsh

Kathleen Ward
Linda Weinhold
Paul Welling
Gerald Westrick

A Time For All Things To End

Linda Whitacre
Tom Wiegman
Cecile Wirtner
Paula Wurm

Daniel Wyatt
Kathy Wyatt
Judy Zepeda
Linda Zollinger

Flora Meyer
Gregory Reader

A Time To Give Advice . . .

Becky Keefer

Donna Bronnon

Carol Krouse

A Time For Dancing . . .

Members of the 1968 Senior Prom Court are: Queen Mindy Bergel and her court: Linda Wait, Becky Keefer, Donna Bronnon, Carol Krouse, Debby Block, and Jon Snoke.

Queen Mindy Bergel

Jan Snake

Linda Wait

Debbie Block

The Junior Class officers are: Tom Freistroffer, president; Margaret Rosswurm. vice-president; Dave Bierbaum, treasurer; Bob VanRooyen, secretary.

Junior Class Meets Goals

The Class of '69, molded out of sweat and tears, took shape this year. Undertakings were met and conquered as new interesting goals, with the help and understanding of Sister Mary Frances, moderator, and the leadership of Tom Freistroffer, president; Margaret Rosswurm, vice-president; Dave Bierbaum, treasurer; and Bob VanRooyen, secretary.

One of the first big projects of the year was a smoldering problem. Class "unity" seemed to be down and no one knew why. But this didn't set the vivacious Juniors back. Instead they put their heads together and came out as a strong unit.

After much worrying and planning about decorations, publicity, tickets, dresses, and whatever else is included in Junior Proms, "Purple Haze" became a reality.

The Junior Congress is shown here. Seated left to right are: Linda Megles, Julie Maher, Rita Fox, Rita Snyder, Marsha Shaffer, Marsha Neuhaus. Standing are: Ron Harber, Sue Coffee, Steve Johns, Mike O'Connor, Tom Roehling, Charles Steinau, Bill VanRooyen, Steve Biesiada.

Class of '69 Illustrates Sparkling Personalities

At upper left, Junior Homecoming Court, Linda Ranly and Michele Brewer escort 1966 Homecoming Queen Joanie Miller to crown the new 1967 Queen.

Upper right is the Journalism Class; at middle left is Becky Perry smiling photogenically as Suzi Loomis shows off her class ring.

At lower right is George Furman, stick in hand, as he "belts" a piñata. Last but not least is the Junior Class radiating enthusiasm at a pep session.

A Time To Learn Leadership . . .

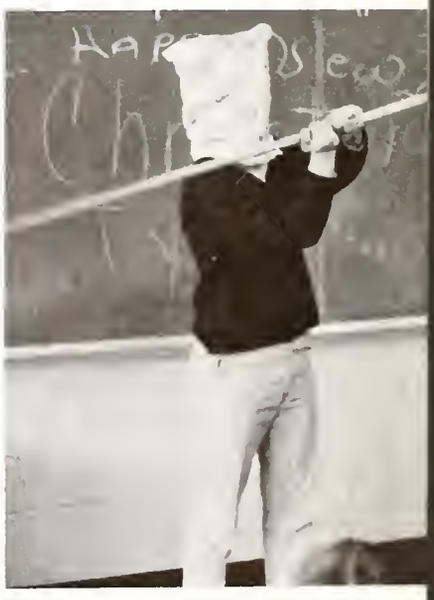

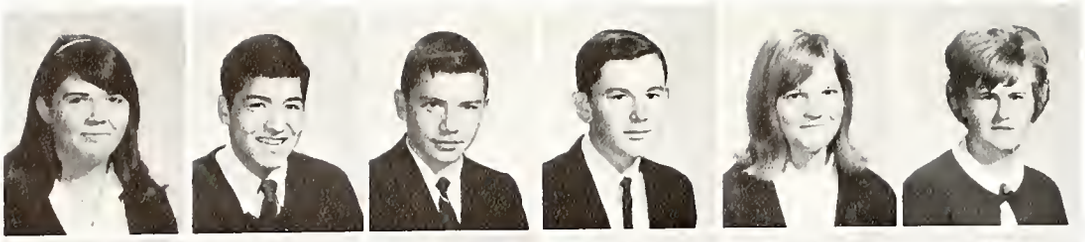

Mary Adkison
Joe Alvarez
James Anderson
Pat Archer
Vickey Avila
Linda Bailey

Rozanne Bales
Kevin Barnes
Rick Barrand
Mary Barrett
Tom Bauer
Nancy Bednarz

Kathie Berger
Dave Bierbaum
Steve Biesiada
Sue Bobilya
Emmett Bogdan
Gloria Bolinger

Marianne Bonham
Brenda Booker
Eileen Bowers
Judy Boxberger
Vivian Boyle
Kathy Braun

Michele Brewer
Dorothy Brezovacki
Dennis Britten
Carol Brothers
Joe Bruck
Beth Brunner

. . . In Cheers

Al Frisinger makes a point on sportsmanship during a lively discussion in English class.

Stephanie Carmean
Bev Carrion
Shirley Christen
Cory Cochlin
Jeannine Caffee
Sue Coffee

Bob Comte
Fred Contadeluci
Jim Corbat
Ann Cox
Tom Coyne
Michael Craighead

. . . In Studies

Karen Roemke (left) makes a serious effort to become more studious while Jim Corbat and Mary Klejnot (right) seem to also be engrossed.

Roger Craney
LaDonna Cummings
Gary Delamarter
Tim Derlashon
Marty Didion
Don Didrick

Mark Didrick
Patty Didrick
Don Doak
Tom Doehrman
Jane Doetsch
Nancy Dumato

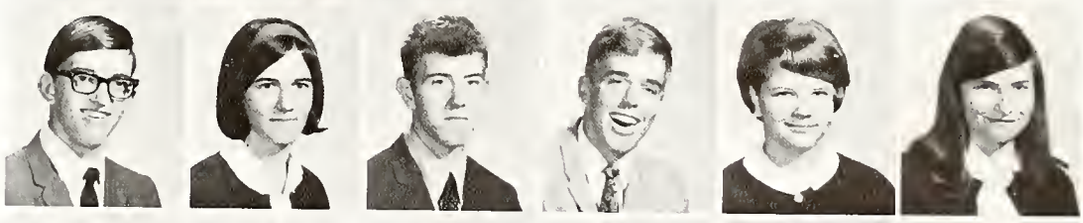

Kathy Dwire
Tom Ebetino
Ann Ehinger
Connie Eillison
Rito Escobedo
Linda Ewald

Cady Falk
Carol Farmer
Bob Filbin
Kathy Filbin
Linda Fleckenstein
Tom Forbing

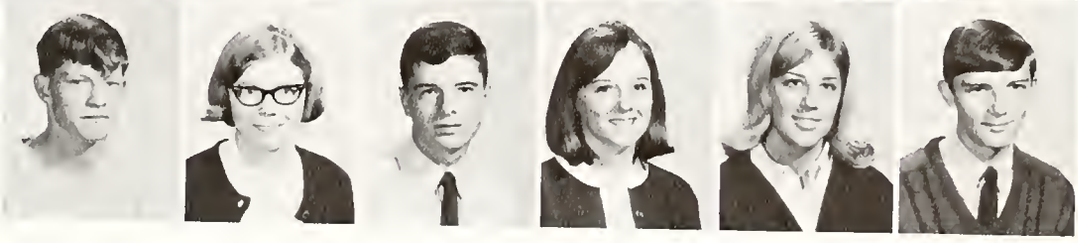

. . . In Spirit

Sister Mary Frances . . .

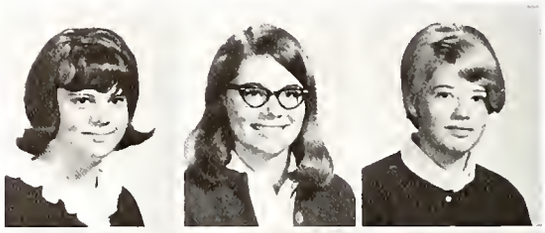

Karen Farst
Rita Fax
Kathy Franklin

Tom Freehill
Narb Freiburger
Tom Freistraffer
Allan Frisinger
George Furman
Bob Gaffer

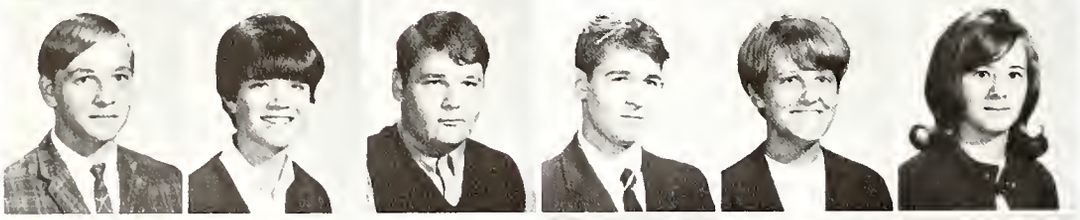

Gary Gamble
Mary Beth Geory
Ken Gerardat
Jim Gerhard
Linda Gerhardstein
Sherry Giont

Mary Jane Gibson
Doug Gipson
Pat Glosch
Ellen Garman
Pat Gottfried
Denny Grawcack

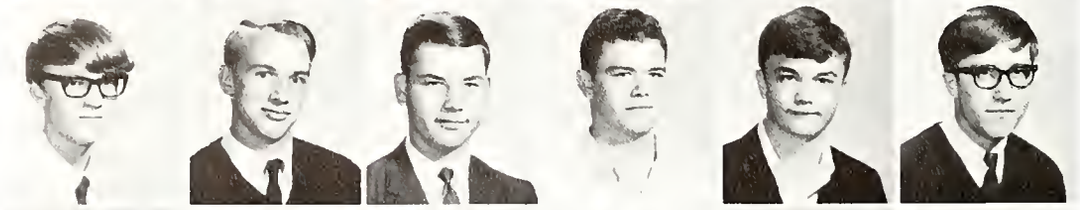

Kevin Hagan
Jim Hake
Herb Halley
John Halter
Mark Halter
Ron Harber

Mary Harrington
John Haslup
Dorothy Hayes
Eva Henkenius
Steve Herb
Bob Heredia

Vicki Hile
Dave Hilker
Jerry Hofrichter
Stan Huntington
Cindy Jacobs
John Jacobs

Bette Jonsen
Steve Johns
Becky Johnson
Judy Johnson
Kathy Johnson
Jim Jordon

. . . In Jest

Mike Moyer looks ready for action.

Bob Junk
Barb Kaough
Patty Kopp

Steve Kortholl
Jim Keefer
Pat Keever

Charles Keller
Mike Kelly
Jim Kimes
Mary Klejnat
Donald Kline
Sue Klatz

Kathy Knopp
Bob Koester
Jim Koester
Mike Koontz
Brad Kumfer
Gilbert Laguna

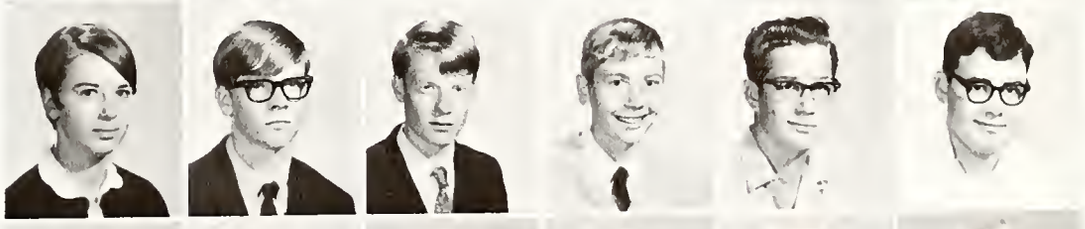

Janet Lahmeyer
Tim Lauer
Ron Lauer
Dave Linton
Kathy Long
Suzi Loomis

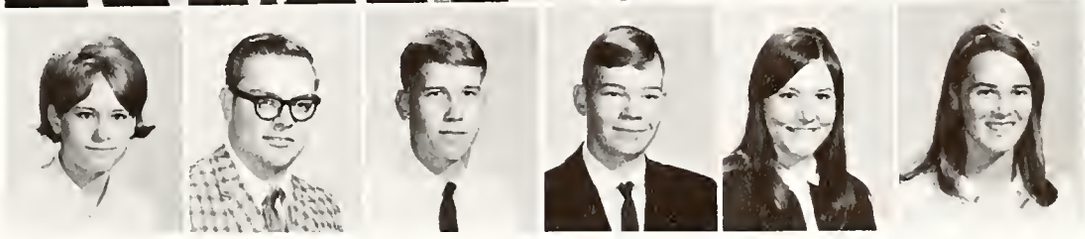

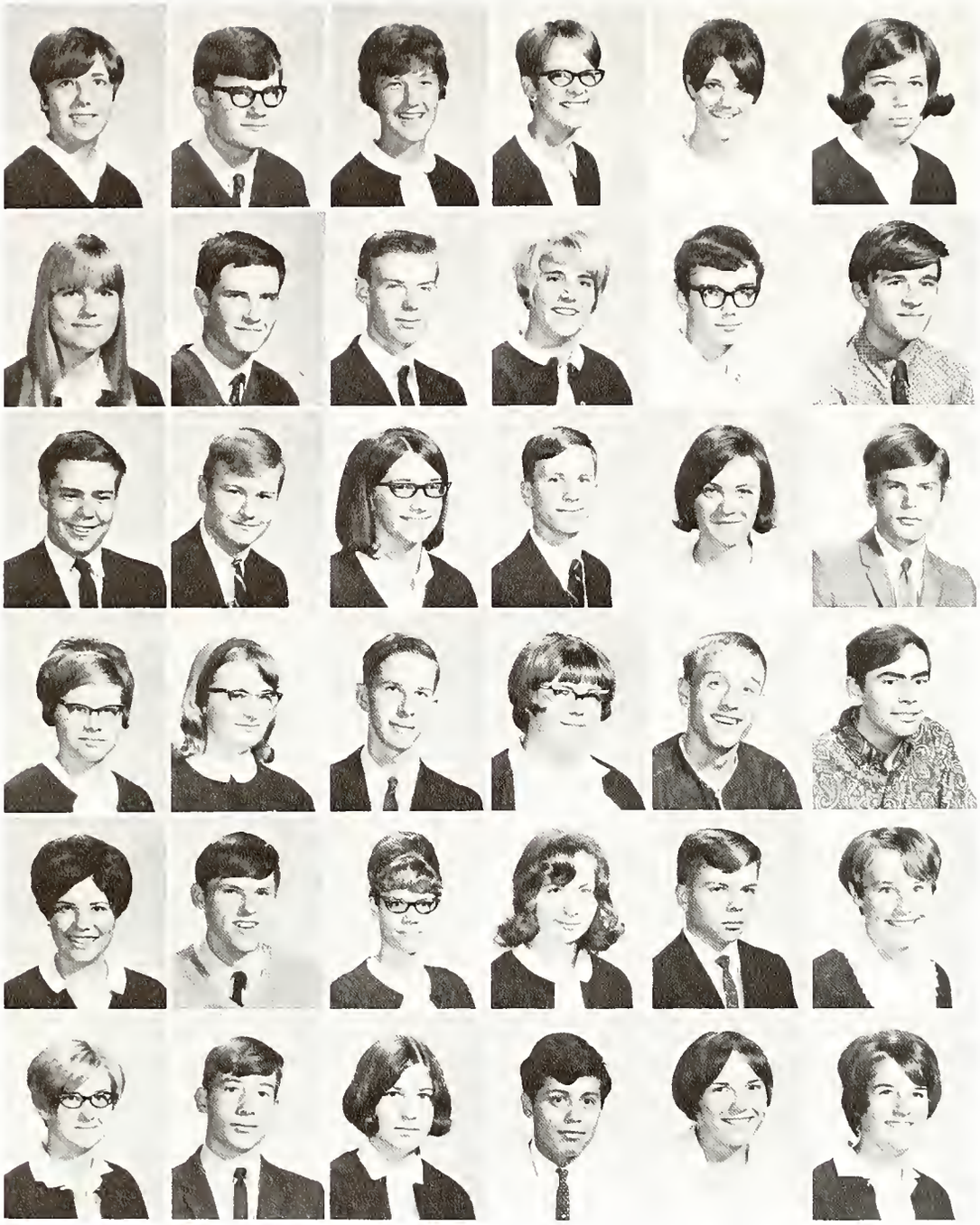

Mary Latti
Jerry Luther
Nancy Lytle
Alice Madru
Cecile Magner
Julie Maher

Maria Male
Andy Marciniak
Tam Mason
Pat Mattingly
Tam McCutchean
Rick McGrew

Ken McMahan
Steve McMaster
Linda Megles
Mark Mettert
Caralyn Meyer
Phil Michalec

Jayce Millberg
Diane Miller
Russell Miller
Linda Mills
Bob Minnick
Steve Manrae

Chris Matherwell
Mike Mayer
Laura Mueller
Colleen Murphy
Pat Murphy
Cindy Murray

Renee Myers
Tim Nagel
Laura Nagy
Roland Navarro
Marsha Neuhaus
Shari Neuhaus

. . . In Faith

Far Andy Marciniak it is faith in his awn canvictians as he enacts his awn plan in a game af chess.

Steve Neuman
Joan Nix
Juliann Nall
Ramona Nawels
Judy Obringer
Mike O'Connor

Martha Oetting
Ed Offerle
Olga Ortiz
Jim Papenbrock
Elvia Parra
Becky Perry

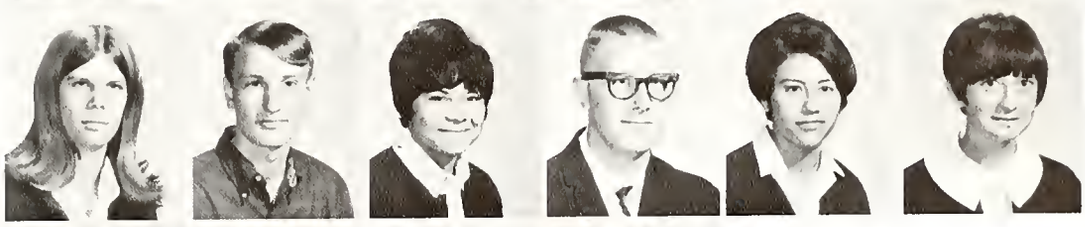

Stan Pietzak
Debbie Plumb
Brigitte Pahl
Cliff Palubinsky

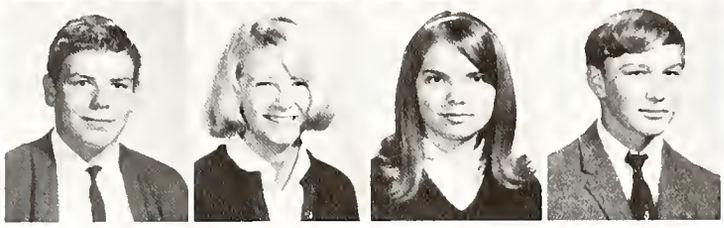

. . . In Determination

There's a time and a place for everything, and Linda Fleckenstein seems determined to use the time she's found for study.

Larry Powers
Calleen Quinn
Peggy Rademaker
Laurie Rainey
Linda Ranly
Dan Reber

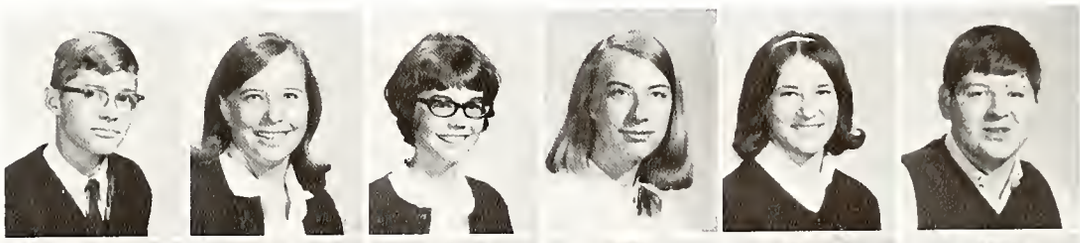

Mark Recht
Carol Reed
Cliff Reynolds
Dianna Riegling
John Rizza
Viola Radriguez

Mark Rady
Tom Raebel
Tom Raehling
Karen Raemke
John Rogers
Mary Rogers

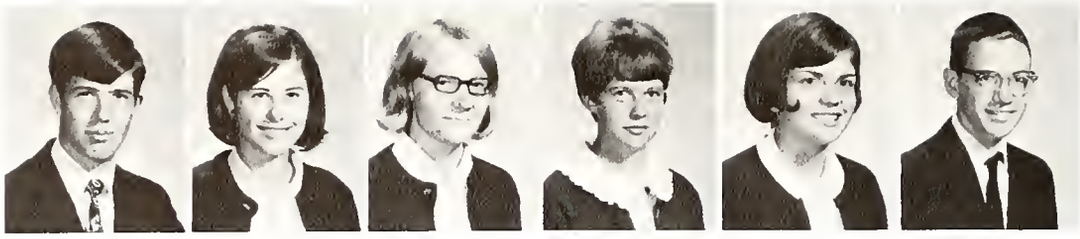

Steve Rorick
Janet Rosselot
Margaret Rosswurm
Debbie Roth
Marilyn Roth
Don Rowdabough

. . . In Friendship

Mike Moyer prepares for his noon nap as Tom Doehrman and Ron Lauer enjoy chatting with a friend over a pleasant lunch.

Don Rowdabaugh
Sandy Runkle
Sara Sarrazin
Mike Schaab
Marc Schele
Dick Scherer

Sheila Schimmele
Mike Schnurr
Morris Seidel
Marsha Shaffer
Gail Shaul
Isaiah Smith

Rita Snyder
Kathy Sommers
Nancy Somers
Jeannie Sao
Linda Spatt
John Stotz

Charles Steinau
Sally Strock
Sue Streicher
Julia Taylor
Donna Thieme
Janet Tholen

Barbara Thomas
Marleta Tilbury
Debbie Till
Mary Lynn Till
Steve Turley
Gail Turner

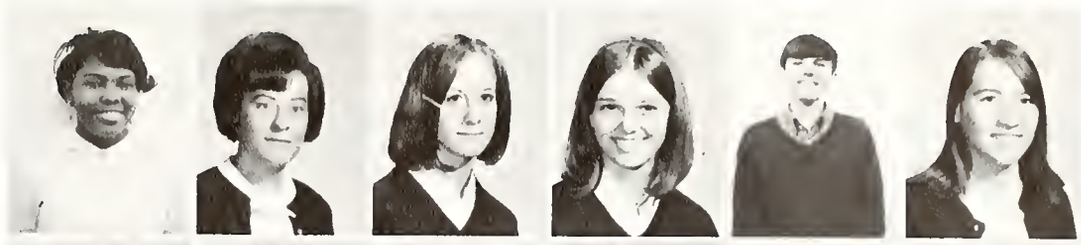

Nancy Uecker
Bob Van Roayen
Bill Van Roayen
Gene Varner
John Vadde
Jerry Vairol

Becky Vorndran
Marianne Walker
Gary Walker
Larry Warner
Treva Weatherspoon
Cindy Weaver

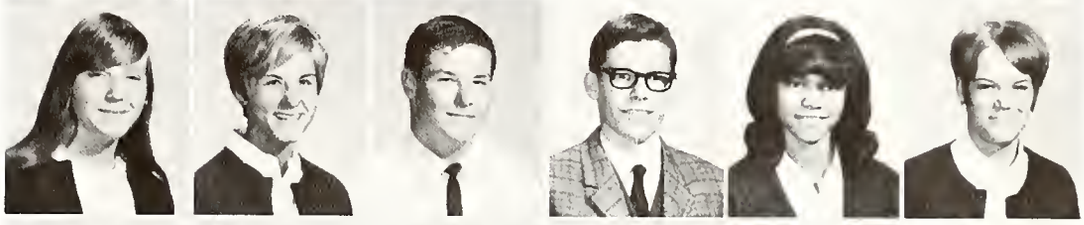

Rose Weikart
Mark Weldan
Mike Wiegmann
Sue Wiegman
Larry Williams
Rita Winicker

Diane Woods
Larry Wyatt
Barb Yentes
Rusty York
Cindy Zent
Mike Zent

Pat Zent

. . . In Endless Tomorrows

Planning is what makes the projects of tomorrow worthwhile. Deep in concentration are Bob Heredia, Bob Minnick, and Rusty York.

Sophs Progress Toward Goals

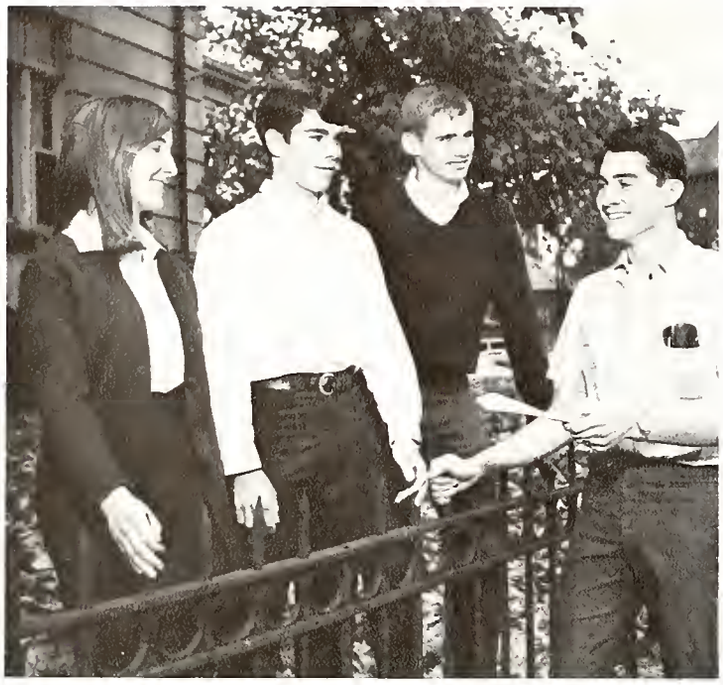

Standing left to right are officers Ruth Miller, secretary; Dan Smith, treasurer; John Stanski, vice-president; and Gary Franze, president.

In the base of an individual there is a capacity and a time to become a part of something involving more than just that individual; something requiring the effort and talents of many.

Projects, dances, and fun fill up the exciting moments when there is so much to do and when that particular ability to stretch those moments into memories becomes so evident.

This time brings with it the opportunity to learn about the joys of working and sharing responsibilities with friends and the "grown-upness" it takes to get along with others in a situation.

And yet, funny as it may seem, this sharing and giving helps that individual more than anything which can be accomplished independently. There was a time for that development. That was sophomore year; that was a time to became part of a class.

A Time To Belong

Left to right are Council members Maureen McCue, Sharon Alt, and Lucy Avila. Standing are Mike Moran, John Hecke, Paul Hayden, and Tony Pahl.

Through Experience And Achievement

Pictured at the left are the sophomore cheerleaders. In front are Sharon Johnson, captain, and Lucy Avila. Maureen McCue is holding up Donna Westrick.

At the middle left are S. Teresa Miriam and S. Cecilia Marie explaining snails to Clark Affolder and Pete Fisher.

Below this writing are Marsha Yates, Diane Fair, Sue Leinker, and behind them are Marietta Smith, Caryn Smith, and Sandi Reichard.

At the lower left is Sister Vincent Marie, class moderator.

Pictured at the bottom right are Marguerite Doetsch, Kathy Roembke, Dave Fleckenstein, and Pat Purdy.

These are only a few of the personalities which can be found in the enthusiastic and progressive Sophomore Class.

Sophomores Become Settled At CC

Clark Affolder
Denny Allen
Sharon Alt
Timothy Anderson
Lucy Avila
Mike Bangert

Andrew Barile
Rebecca Barrone
Mary Barva
Joseph Bauer
Daniel Baumgartner
Helen Beck

Kathy Behrns
Earl Bercot
Frank Berghoff
Vickey Betts
Terry Bierman
Joy Biesiada

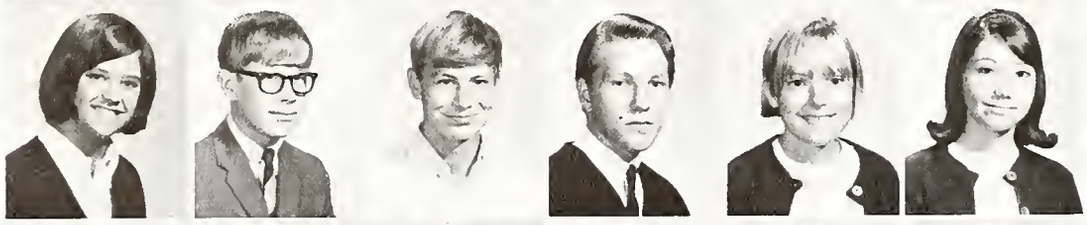

Jodi Bigos
Keith Bobay
Rick Babilya
Dave Boedeker
Cathy Banham
Margaret Baneff

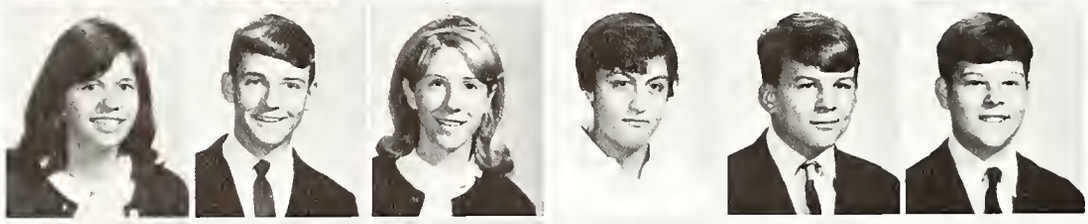

Beverly Boyle
Alan Bradley
Nanette Bregenzek
Carol Briggs
James Broucek
John Broucek

Richard Brown
Nancee Brunner
Walter Buta
Denny Cakey
Gary Carbani
Cyndi Ceccanese

Kathy Lombardo, Judy Kinsey and Mary Giant relax after a hot meal in the Clinton Room.

Jackie Speaks Latin

Appearing in a Latin skit is sophomore Jackie Robinson.

Irene Chorais
Marsha Christman
Anthony Colone

Liz Contadeluci
Jon Cooper
Penny Crobill

Cathy Craighead
Charlene Craighead
Kathy Cummings

Chris Doley
Bill Dougherty
Larry Dougherty

Mark Derheimer
Sue Desmonds
Joellen Dilley
Larry Dishong
Ambrose Dittloff
Tim Doak

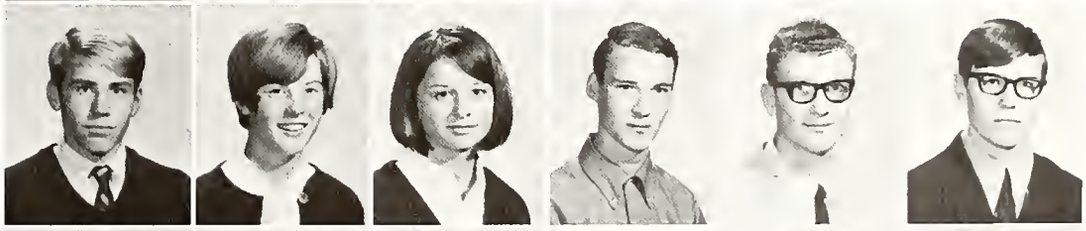

Marguerite Doetsch
Marianne Dunton
John Eakin
Diane Ealing
Richard Ehinger
Sue Ehinger

Ron Eme
Diane Fair
Marty Farrell
Annalee Federspiel
Vickie Fetzer
Jim Finton

Ron Firks
Pete Fisher
Dave Fleckenstein
Matt Fletter
Dan Farbing
Gary Franze

Mary Ellen Freeman
Mark Furman
Doug Fyfe
Antera Gallegos
John Gardlick
Diane Garriat

Jenny Garvison
Gary Gase
George Geary
Jim Geary
Cindy Gebhart
Paul Gebert

Mark Gensic
Larry Geradot
Maryanne Gfell
Mary Giant
Diane Gill
Jim Giradat

Kitty Glasch
Bob Gnau
Carmen Gomez
Dave Gonzalez
Barb Goodwin
Bob Gorman

Dave Gottfried
Elizabeth Griffith
Martha Haifley
Herta Haintz
Ed Hambrack
Beth Hamilton

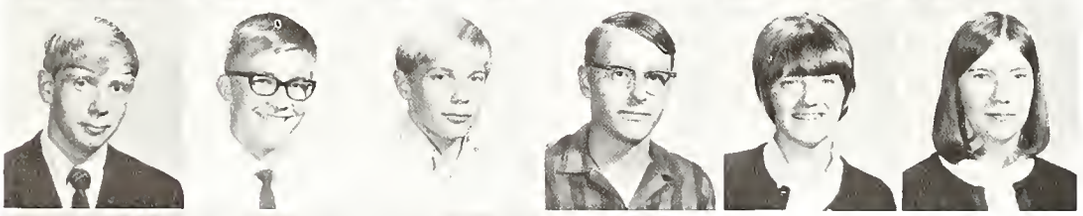

Bill Hamman
Louis Harber
George Harding
Tom Harmeyer
Pam Harper
Sandy Hart

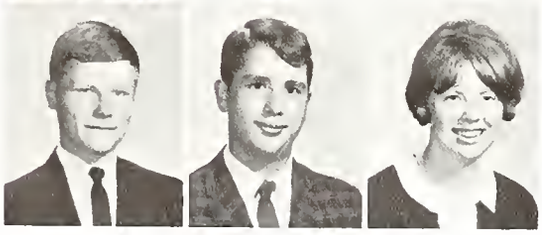

Frank Hartman
David Harver
Cathy Hatfield

. . . A Time To Think

Tom Harmeyer, George Geary, Jim Milledge and Steve Robinson seem hard at work at a composition period in English class.

A Time To Remember. . .

Smiling for the **Echo** camera are sophs Jim Mowan, Tom Kirk, Charles Maydwell, Rudy Renteria, Kieth Yarnelle, George Harding and Mark Furman.

Paul Hayden
Goergian Hazelton
Larry Heckler
John Hecke
Julie Henkenius
Steve Hensinger

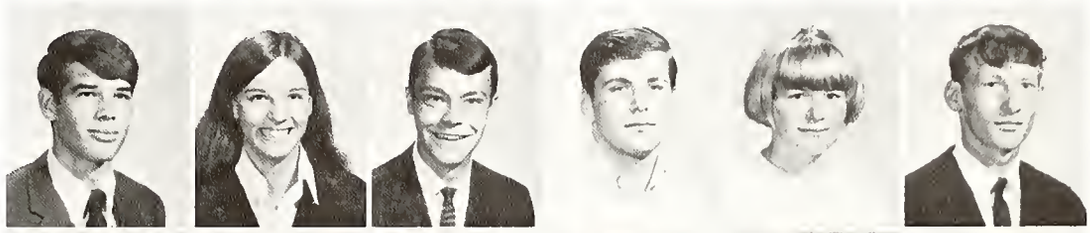

Marilyn Herb
Pat Herber
Greg Hermes
John Hernandez
Cathy Hofer
Ann Hogan

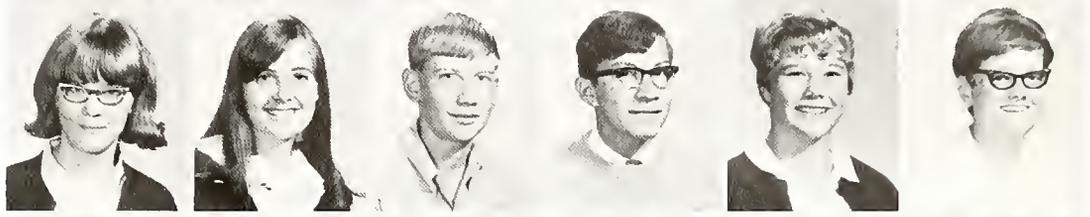

Jim Hogan
John Horn
Kathy Hurst
Margaret Imler
Marcia Indrecc
Tim Jackson

Mary Jacobs
Phil Johnson
Mary Jo Jahnson
Sharon Johnson
John Jahnston
Mary Jordan

Paula Kahlenbeck
Tim Kelker
Ruth Kampschmidt
Amy Kelly
Sue Kiester
John Kimes

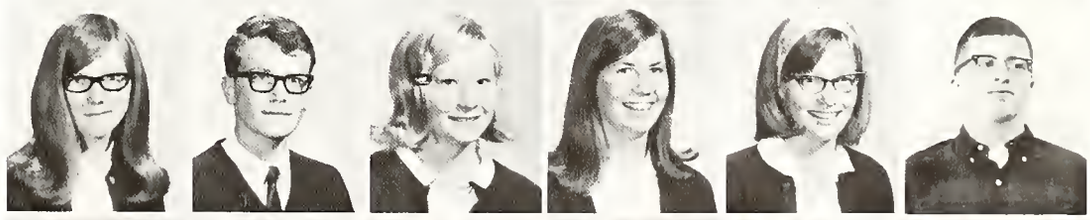

Judy Kinsey
Kathy Kintz
Jerry Kleber
Rosie Kleber
Tom Kirk
Joel Klein

Bill Kline
Norman Knuth
Steve Krouse
Pete Kuras
Jeanne Lahmeyer
Ann Ramsey

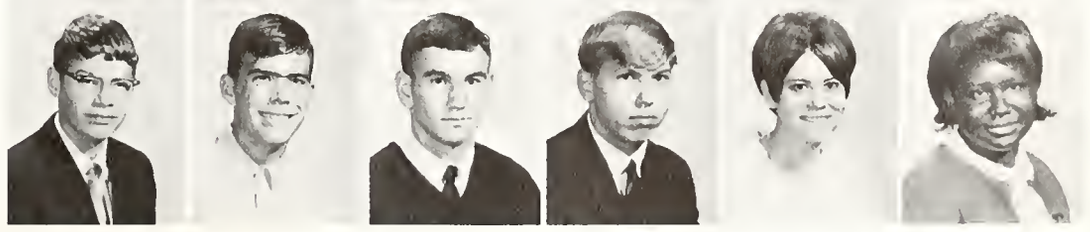

. . . A Time To Smile

Randy Lauer
Linda Lemish
Dan Leffers

Sue Leinker
Jae Lewis
Jael Linker

Kathy Lombardo
Diane Lamont
Debbie Marquardt

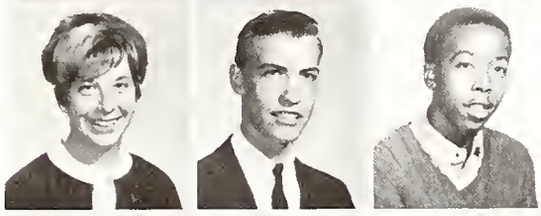

Pat Martin
John Mason
Charles Maydwell

Debbie Marquardt shows the smile that makes everyone agree the sophs are a friendly class.

Patricia Menefee
Pat Meyer
Kathie McDonald
Mary Mangona
Bill McAfee
Maureen McCue

Ann McDaniel
Pam Michalec
Pam Milewski
James Milledge
Ruth Miller
Jim Minich

Paul Monnier
Cindy Monroe
Mike Moran
Valerie Morel
Ken Moreo
Jim Mowan

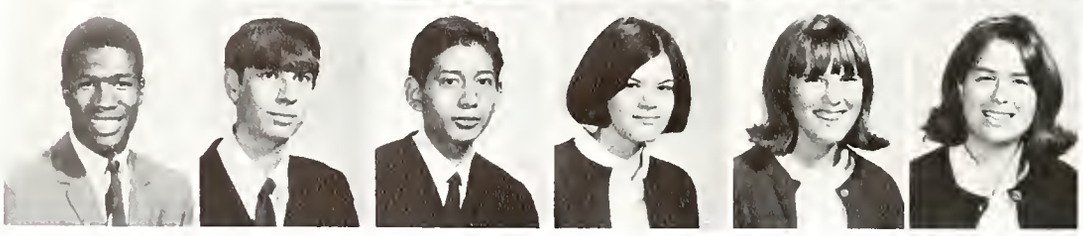

Lyndell Morgan
Mike Murnane
Richard Navarro
Barb Nau
Janice Niemeyer
Barb Nix

Chuck O'Brien
Jae Ochoa
Marita Oetting
Dan Offerle
Judy Offerle
Nancy Osterholt

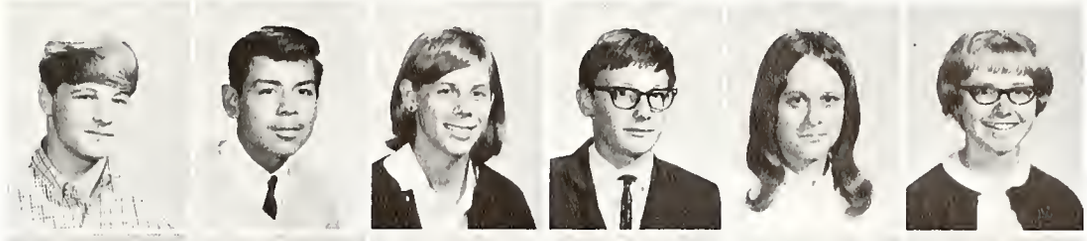

Jahn Palmer
Julie Palmer
Debbie Panyard
Steve Papenbrack
Rick Parker
Kay Perrey

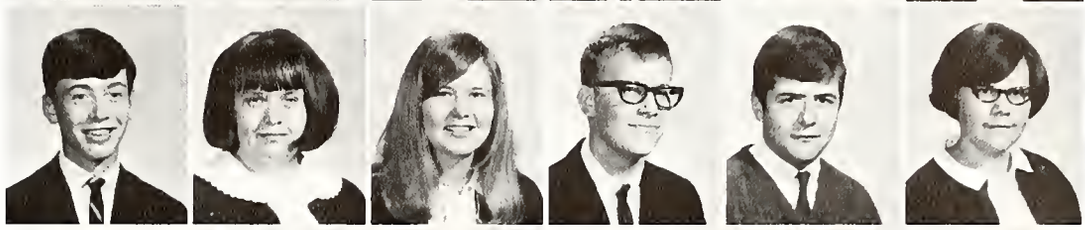

Nancy Platter
Ronnie Paff
Tany Pohl
Pat Purdy
Steve Quandt
Cindy Ranly

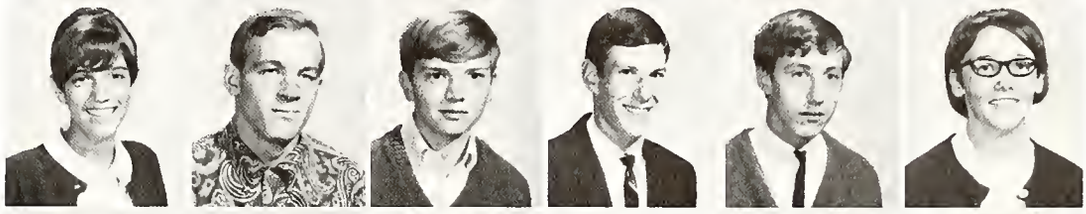

Don Reed
Sandy Reichard
Rudy Renteria
Jean Reuille
Dan Richardson
Jim Richmand

Beth Roach
Jackie Robinsan
Steve Richardsan
Alfred Radriguez
Richard Roebel
Jim Raehling

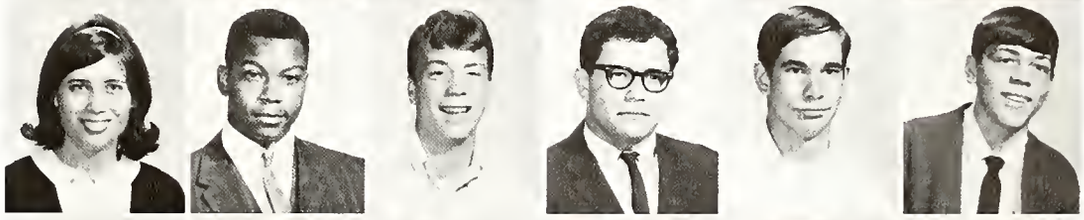

Kathy Raembke
Jim Ragers
Timathy Roth
Linda Rawe
Jahn Rucoi
Nancy Rush

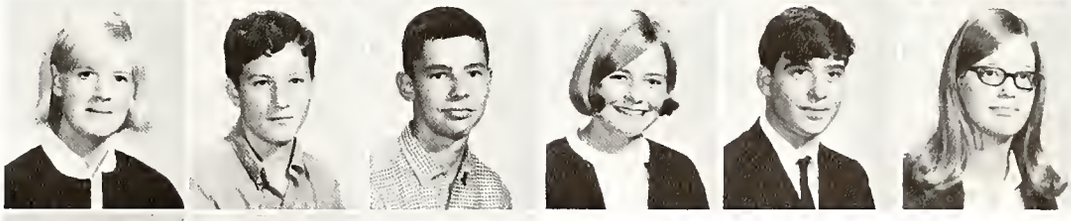

Bill Sample
Christine Samreta
Kathy Sanders

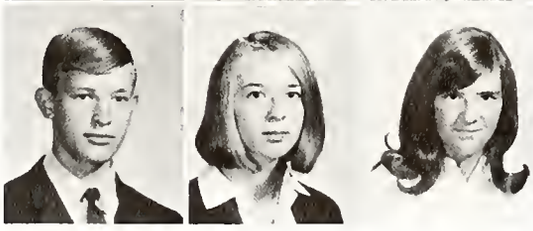

. . . A Time To Search

A typical scene in sophamare year is relived here as Vickey Betts peers into the microscope.

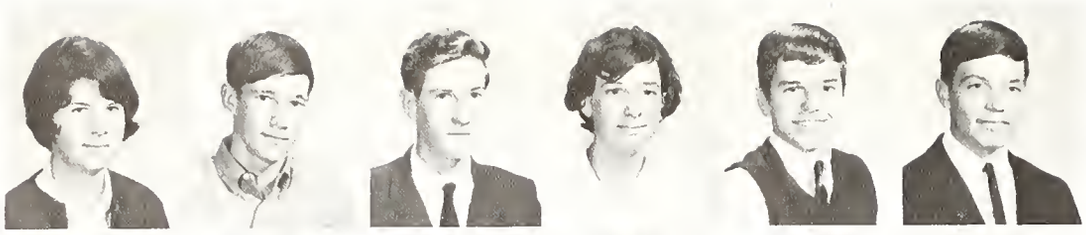

Peggy Schaab
Ray Schenkel
Richard Schenkel
Jeannie Schnurr
Jan Schaenle
Mike Shadle

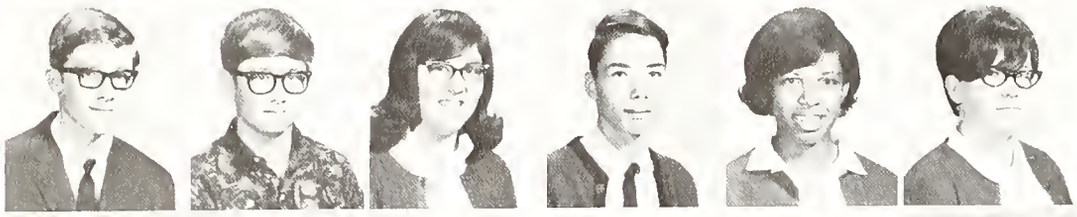

Mike Sheire
Mike Short
Nara Silva
Ron Simonis
Gwen Singleton
Caryn Smith

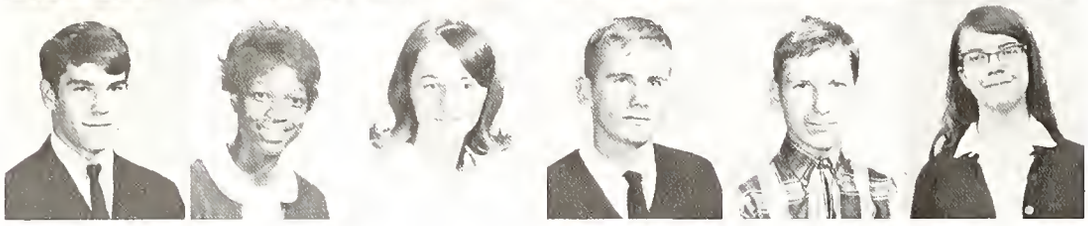

Dan Smith
Marietta Smith
Debbie Spatt
Jon Stanski
Mike Stein
Mary Stemen

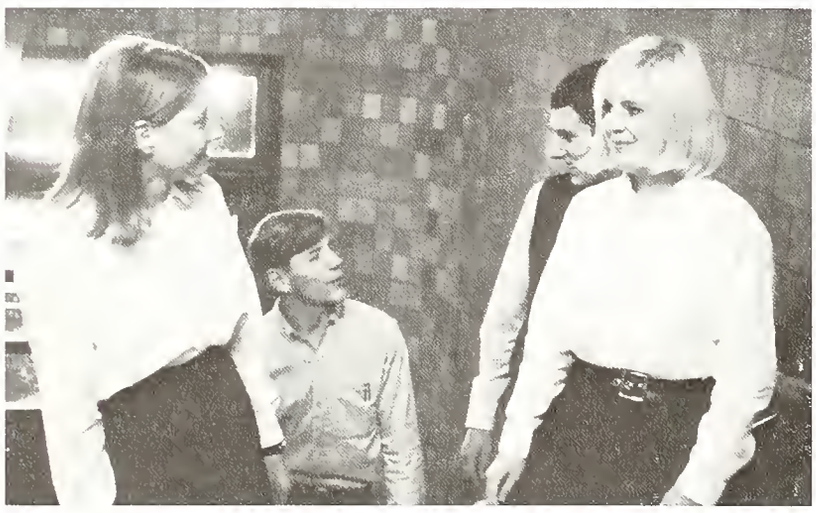

Relaxing during a break in classes are Margie Daetsch, Dave Fleckenstein, Pat Purdy and Kathy Roembke.

A Time For Relaxing . . .

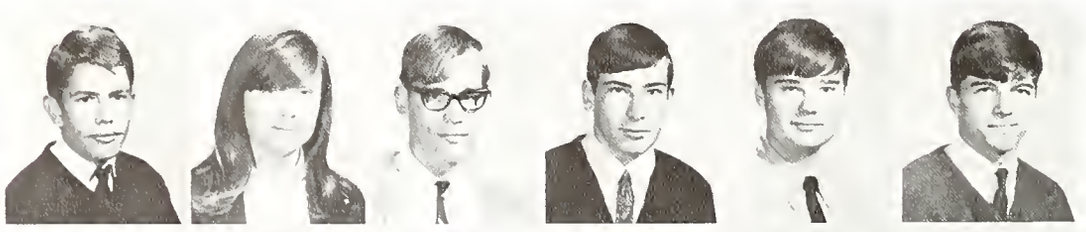

Tim Stone
Patricia Sullivan
Richard Swihart
Tam Taylor
Jim Teusch
Randy Thelen

John Thomas
Gerry Thompson
Frank Todoran
Maria Torres
Marcella Troendly
Kevin Vaughn

Mary Verstynen
Kathy Vodde
Charles Vaars
Tim Wagner
Frank Waikel
Becky Walker

Debbie Walker
Maureen Walker
Phyllis Walker
Mike Ward
Sue Weber
Mary Frances Welfle

Ralph Wells
Donna Westrick
Jackie Whitacre
Sandy Wiegman
Richard Wiegmann
George Williams

A Time For Working . . .

There is a time for concentration, and John Hernandez seems to have found it as he is pictured here, deep in thought during one of his classes. John's homeroom this year has been 314.

Mary Winicker
Phil Wirtner
Joe Wisniach
Ron Wyatt
Tom Yahne
Keith Yarnelle

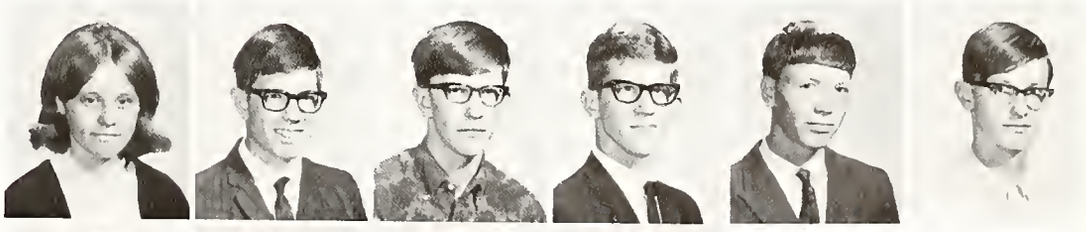

Marsha Yates
Marilyn Yentes
Alice Zepeda
Charles Zwick

Youngest CC'ers Elect Merriweather President

Rod Merriweather, president of the Freshman Class, poses with other class officers: Tony Ortiz, vice-president; Carlos Avila, secretary; Mel Johnson, treasurer.

When the doors of Central Catholic opened in September of 1967, a lively and enthusiastic freshman class joined the ranks of spirited Irish.

CC's youngest members quickly learned the ways of high school, and began early to show teachers and fellow students that they were determined to show true class and school spirit.

Winning the Seaway Candy Drive was the happy job of Room 208, led by Sister Ann Carita. Other freshman rooms won second and third prizes. They are 309, Miss McClaren, and 206, Sister Andrew.

A Time To Begin

Always ready for another day of school is Trinita Derloshan!

Working up some enthusiasm at a freshman game are Tom Schnurr, Pete Rondot, Mark Mastes, Rene Chavez, Chuck Statz, Ron Cardy, and John Statz.

Class Of '71 Shows Spirit

One of the strongest points of the Freshman Class this year was a great surge of enthusiasm and school spirit. In everything from the Candy Drive to sports to scholastic achievement, the frosh showed much effort.

A skit put on by one of the Latin classes showed the rest of the student body the frosh wit and creativity. Pictured at the right are some of the boys who participated in it.

The frosh girls' volleyball team won the GAA Volleyball Tournament in November. They defeated the seniors in the championship game.

Miss Heighway was proud of the girls, many of whom had just learned the art of volleyball in the preceding months.

James Carl is the center of attraction in the Latin skit. Bearing the great coach are Jerry Seyfert, Mel Johnson, John Herber and Tom Schnurr.

GAA Volleyball Championship Is Won By Frosh

Members of the GAA Champion Volleyball team are the following freshmen: Row One: Karen Frane, Maria Guevara, Pam Gentile, Mary Murphy, Trinita Derloshan, Betty Harber, Ann Schnelker, Shirley Fetcher, Sheila Kaminski. Row Two: Chris Plumb, Vicki Galembiewski, Patty Garvison, Janice Banut, Manica Rasswurm, Sue Conrad, Sue Junk, Rosanne Freistraffer. Row Three: Ann Surine, Mary Beth Imler, Debby Moore, Kathy Murnane, Mary Putt, Debby Nau, and Charlene Druley.

CC Frosh Show Outstanding Enthusiasm,

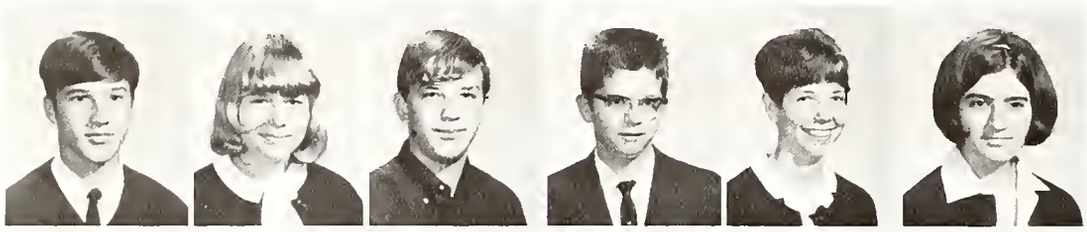

Carlos Avila
Gayenel Bales
John Baltes
Ralph Banasiak
JoAnne Bangert
Janis Banut

Karalina Baszczak
Howard Baulkey
Jeanine Bauer
Paul Bauer
Carol Beck
Patricia Beckman

Karen Behrns
Diane Bender
Marjorie Berghaff
Becky Bierman
Carl Biesiada
Melvina Billingsley

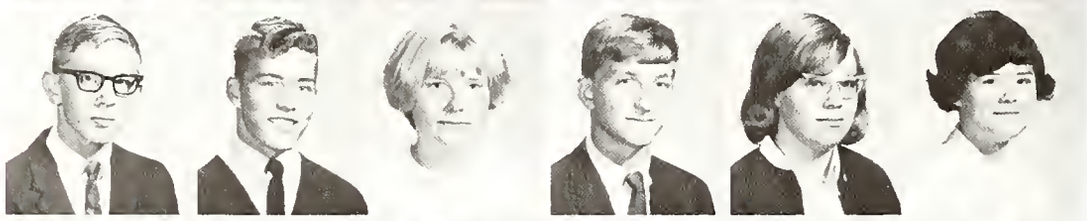

Robert Blaine
Larry Black
Sue Bahlander
Charles Bolinger
Barbara Bracht
Genevieve Brady

Charlene Branning
Marcus Brewer
Steven Brackhaus
Zandra Bryant
Judith Bubb
Mike Budenz

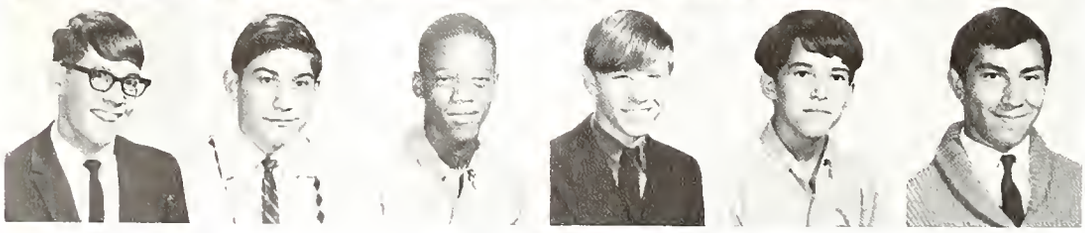

John Campbell
Tim Carboni
James Carl
Daniel Carey
Daniel Carrion
John Chacan

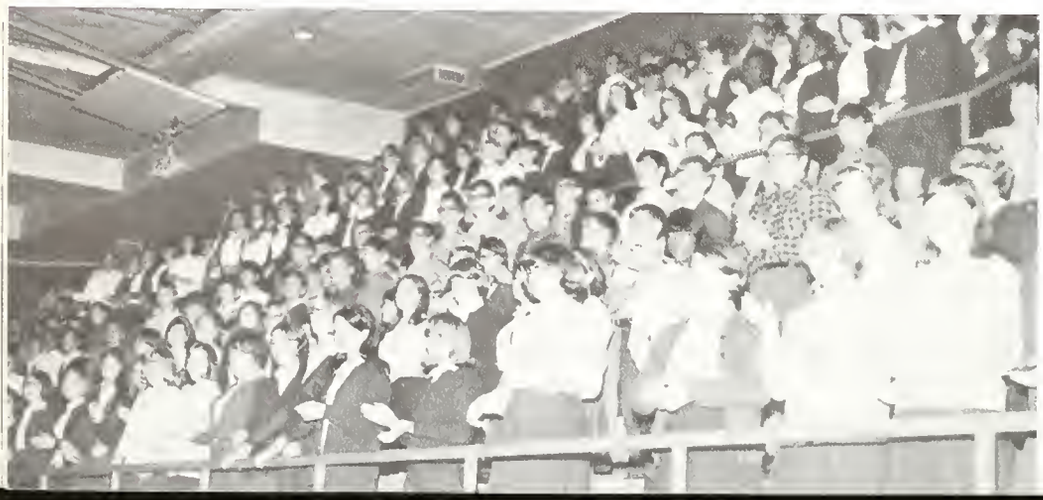

Members of the Freshman Class show their spirit at the pep session prior to the C.C.-South game.

Set High Goals

Tony Ortiz is the man of the hour when concentration is needed.

Rene Chavez
Linda Christen
Marty Clemmer

Jim Comte
Susie Conrod
Rick Coronel

William Coulordot
Robert Couture
Katy Cooper

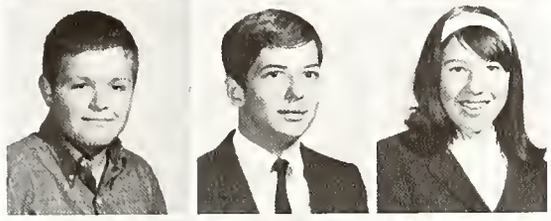

Jeff Cox
Phylis Croom
Jim Daugherty

Rito Delogronge
Trinito Derlashon
Stan Dickerson
Steve Didier
Kathy Dilley
Clorence Distelrath

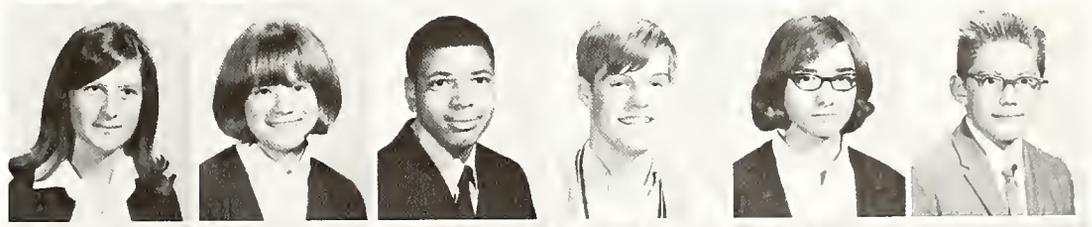

Kate Dook
Linda Dook
Chorlene Druley
Jae Eostgote
Charles Edsall
Bob Elder

Carol Ellison
Lindo Elword
Mory Emmett
Lindo Erpelding
Daniel Escobedo
Michoel Evarts

Shirley Fecher
Beverly Feemster
Morgaret Felts
Robert Fetzer
Reno Fink
Mary Fleckenstein

Room 208 Wins Seaway Candy Drive

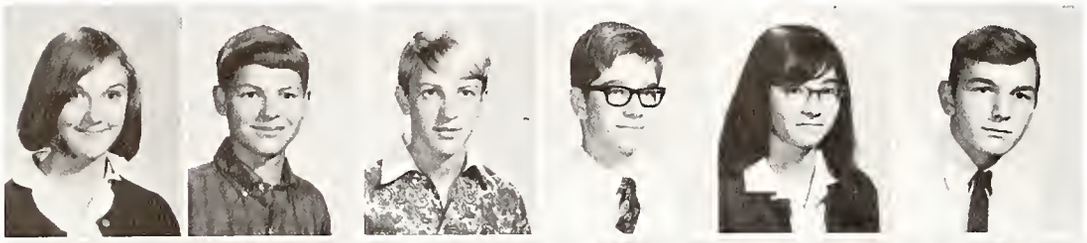

Julie Forbing
Robert Foster
Mark Fox
Robert Fox
Karen Frane
John Frontz

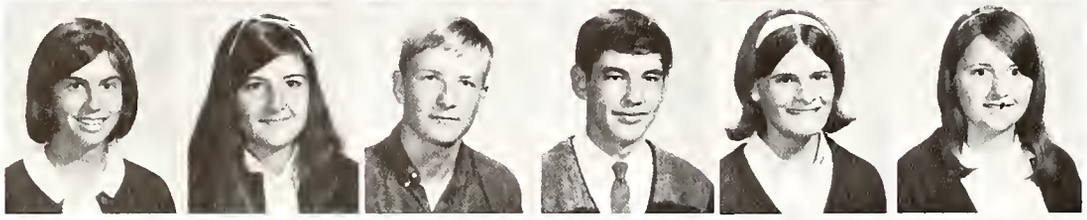

Barbara Fronze
Margaret Freemon
Mark Fremion
Keith Freiburger
Rosanne Freistroffer
Patti Gorvison

Homeroom 208 enjoys a coke and chip party.

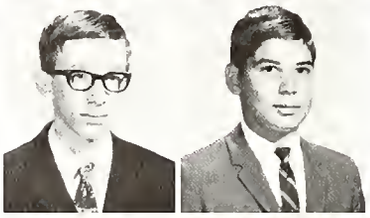

Steve Gebhart
Tony Gensic

Vickie Gentile
Pom Gentile

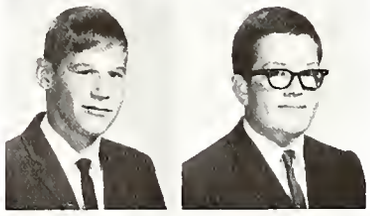

Ronald Gerardot
John Gill

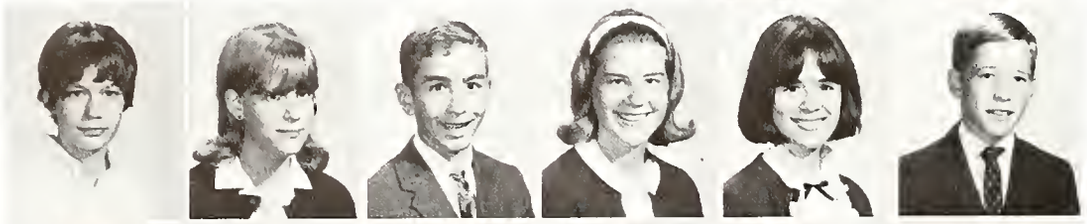

Terry Gibson
Judy Gladieux
Michael Glasper
Vicki Golembiewski
Suson Goodwin
Dennis Gorman

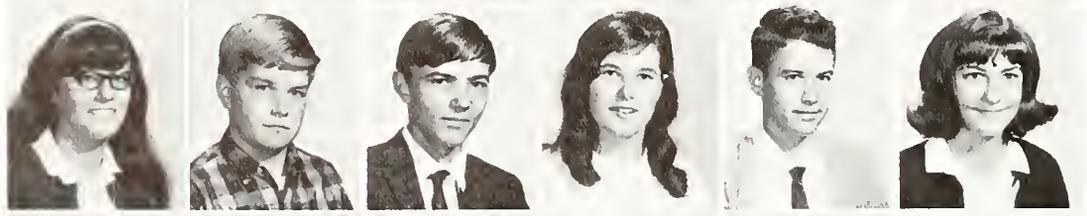

Maria Guevaro
Steve Gusching
Dennis Hogon
Sally Halter
John Hamm
Elizabeth Harber

Joyce Horber
Lorry Hormeyer
Gregory Hastreiter
Janet Hatfield
David Hecke
Ran Helmkamp

New Frienships Begin In High School

Ranald Hensinger
Jessie Herber
Jahn Herber
Carmen Hernandez
Pam Hickey
Randy Hile

Nancy Hilker
Gregary Hinsey
James Habbs
Barbara Horn
Michael Horn
Teresa Horach

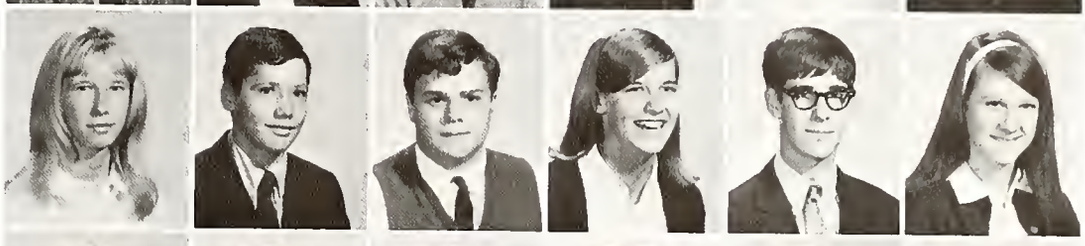

Gary Hauser
Linda Hauser
Linda Huber
Fannie Hubner
Julie Hueber
Kathy Huhn

Steve Huntingtan
Mary Beth Imler

Two Frosh girls, Lauri Kennedy ond Lydia Wisniach display the meaning af friendship.

Mel Jahnsan
William Jahnsan

Ralph Jahnstan
Gary Jardan

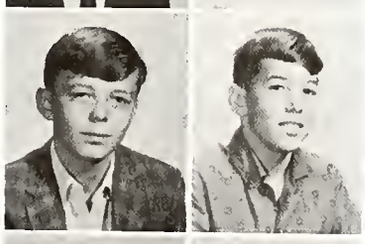

Sue Junk
Sheilo Kaminski
Jim Kaaugh
Paul Kelble
Patrick Kelker
Julie Kelly

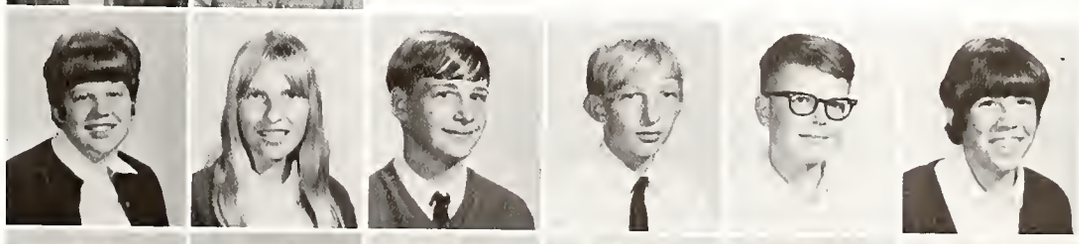

Lauri Kennedy
Peter Kinzer
Jeanne Kleber
Judy Klein
Margaret Kleen
David Klaer

Bob Voors, Sister Ann Carita and Frank McMasters are smiles all around after 208 won the Seaway Candy Drive.

Frosh Work Hard

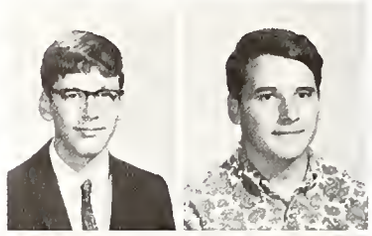

Killiam Klotz
Tom Knepper

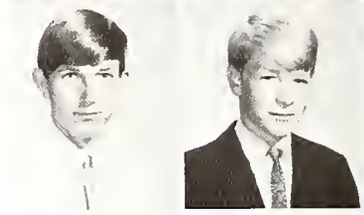

Jan Knipscheer
Richard Koester

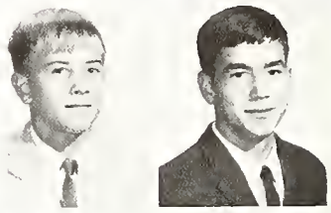

Ranald Karte
Jaseph Krause

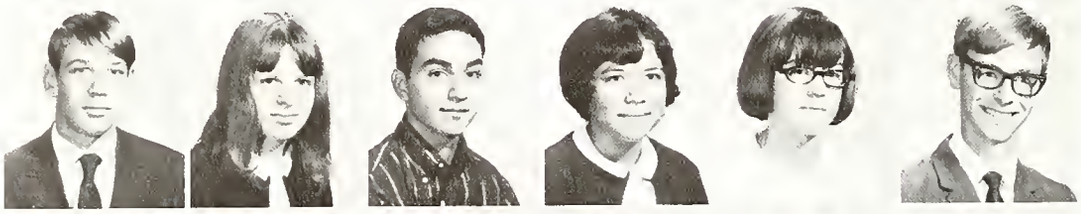

Rick Kumfer
Sonja Kuras
John Laguna
Mary Irene Laguna
Donna Lampke
Michael Lauer

Michael Lee
Fred Leinker
Phyllis LeMaine
Mark Lindsay
Kent Linker
Felicia Lobrillo

Chuck Lombarda
Robert Long
Janet Lathamer
John Lothhamer
Christine Luley
Elyse Manuel

Mike Marquart
Donald Martin
Kathleen McBride
Sylvia McBride
Dennis McKee
Frank McMasters

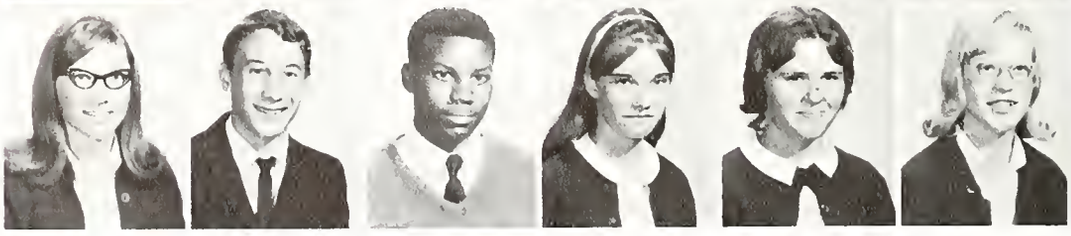

Laura Megles
Michael Menefee
Rodney Merriweather
Melanie Metrailer
Annette Milledge
Denise Miller

Ways of Central Catholic Become Familiar

Larry Miller
Joanne Minich
Rick Molargik
Mary Moore
Jayce Moser
Mark Mostes

Vernon Mudd
Douglas Mueller
Kathleen Murnane
Mary Murphy
Mary Nagy
Debbie Nau

Steve Neher
Martha Neuhaus
Penny Nichols
Olga Nikolaenko
Gary Nall
Christine Oddou

Roberta Oetting
Jim Orth
Antonia Ortiz
James Palmer
Raymond Panyard
Sandy Panyard

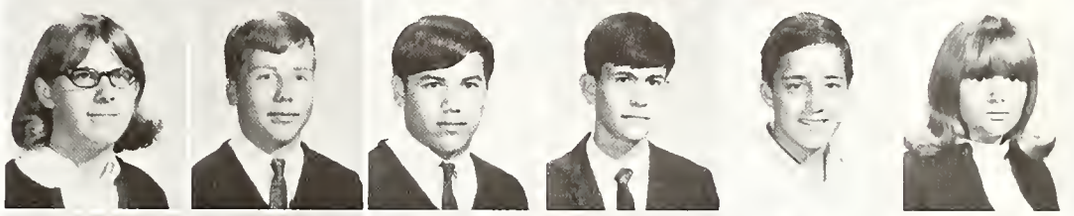

Virgil Panyard
Susan Perry
Debra Phillips
Christine Plumb
Kay Poff
Linda Pokora

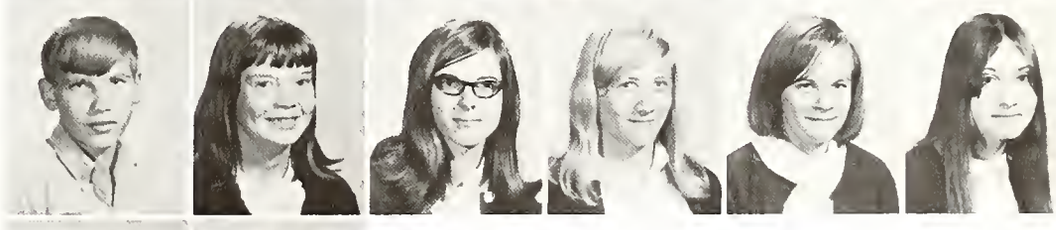

Patricia Palubinsky
Michael Powers

Robert Purdy
Margaret Purvis

Mary Putt
Edward Rademaker

John Frantz is a freshman in Room 309.

Newest Members Swell CC Enrollment

Jerry Radu
Janice Reuille
Jacqueline Riley
Diane Ringle
Janet Rables
Debby Raebuck

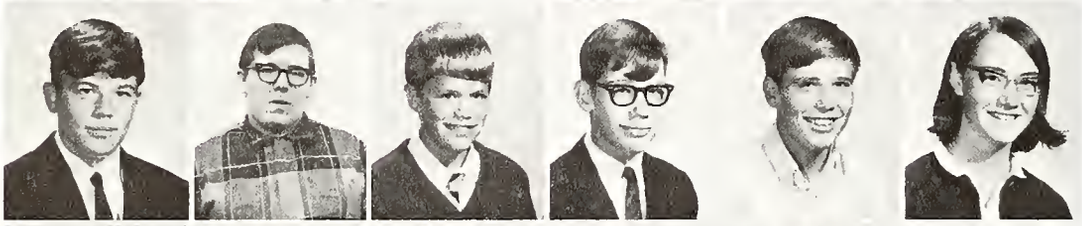

Steve Romana
Walter Rommel
Pete Rondot
Ralph Rarick
Steve Rasselot
Mickey Rosswurm

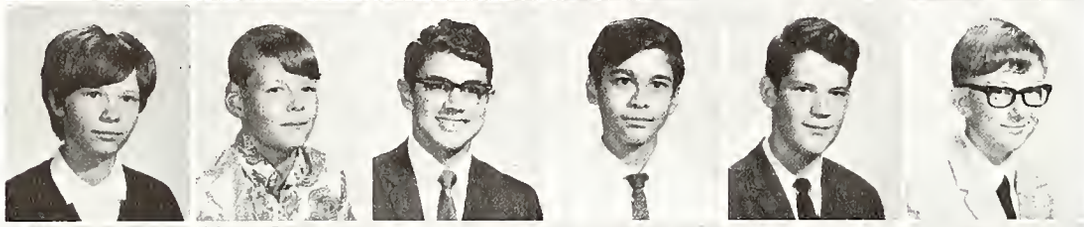

Peggy Rouch
George Rowe
Dan Sackash
Ray Sandoval
Mike Scherer
Stan Scherer

Ann Schmieman
Dave Schmitt
Ann Schnelker
Peggy Schnelker
Tom Schnurr
Pam Schwartz

David Senesac
Jerry Seyfert
Carole Shaffer
Cindy Shaw
Don Shirey
Steve Shaemaker

Mark Sienk
Molly Silva
Don Smith
Renee Smith

Mary Ja Samers
Chuck Statz
Jae Steckbeck
Linda Steckbeck

Irene Laguna from 309 enters a class full of enthusiasm and determinatian.

Stephen Stettler
Larry Stevens
David Streicher
Jeanette Straud
Ann Surine
Patricia Swenda

Susan Taylor
Debbie Thieme
Marsha Thomas
Dennis Thompsan
Sam Till
Gary Taam

Sue Tadaran
Odette Tamez
Mary Tampkins
Carmen Tarres
Edward Trissel
Jayce Turner

Betty Van Gheluwe
Doreen Van Raayen
Timathy Varner
Jay Voorhees
Rabert Voors
Dennis Walker

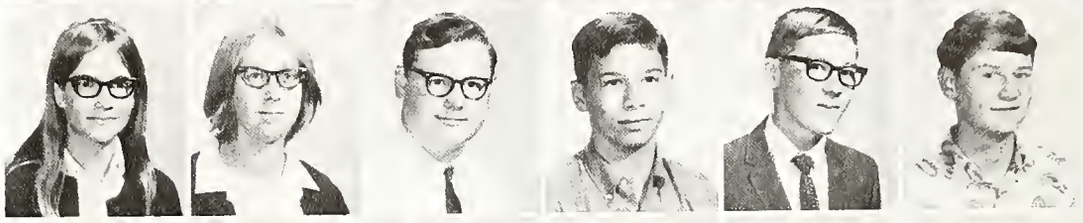

Daniel Walter
William Warner
Patricia Webb
Tim Weikart
Sue Weldon
Janet Whitacre

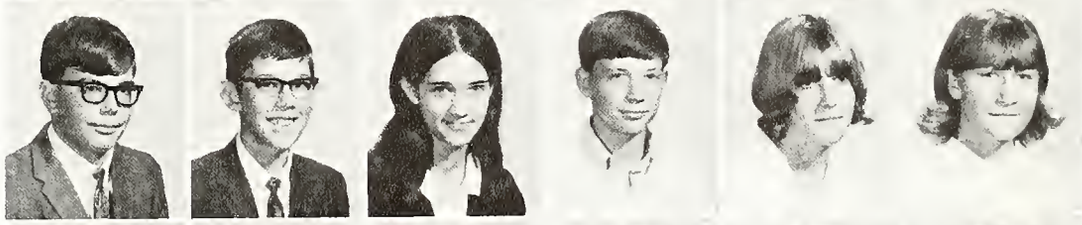

Terry Wiegmann
Tim Winter
Jerry Wirges
Lydia Wisniach
Tim Wissler
Pamela Waad

Melissa Workman
Larry Yarnelle
Lynda Yates
Sharan Yates
Maria Ybarra
Stephen Ybarra

Paula Zaremba
Richard Zallinger

Still smiling after a day in schaal are Sylvia McDonald, Julie Farbing, Pam Gentile, Vicki Gentile, and Trinita Derlashan.

9

SPORTS

One of the many bright spots in life at Central Catholic is the Athletic Department.

Every season brings its own parade of sports, and this year teams from CC looked very impressive as they appeared in competition with other schools in the Fort Wayne area.

Led by dedicated and hard-working coaches, the Fighting Irish sought and attained victory and excellence.

Pictured on this page are Hank Freistroffer, Dan Banut and Dave Bogenschutz; Mark Derheimer; Mike Betts; Maureen McCue; Mike Bird, and Tony Ortiz and other members of the champion Freshman football team receiving the City trophy from Father Hammond.

Appearing on the opposite page is Coach Brent Anderson congratulating Norb McAfee and Steve Biesiada for fine gridiron activity.

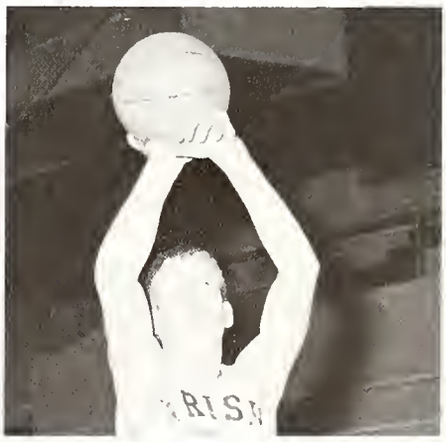

Fighting Irish Never Quit

Although the Irish grid record of four and five was somewhat disappointing, the CC backers were treated to a season of exciting football.

Members of opposing squads admitted that CC had the hardest hitting team in the city.

Highlights of the season included victories over Central and South Side, both of whom were rated favorites. It was the second consecutive year that the Irish ruined South's title hopes.

The season was marred by injuries to key, experienced seniors. In many cases underclassmen capably filled in, raising hopes for the future.

One of the season's early casualties was Hank Freistroffer, pictured at the left in a fine run against Luers at the pre-season jamboree.

Head Coach Builds Men

One of the main reasons for the spirit and drive of the Fighting Irish is Head Football Coach, Brent Anderson.

Shown at the right in pre-season workouts with the team, Coach Anderson led the CC gridders through a season of hard breaks but strong determination.

Pictured above are the Varsity gridders, who battled through both a tough and exciting season. From left to right, Row One: Jerry Henry, Steve Delamarter, Mark Minnick, Gary Archer, Dave Kelker, Dan Banut, Steve Randot, Jim Andrews, Steve Bonsib, Steve Cox. Row Two: Denny Gorman (Manager), Kevin Vaughn, Isaiah Smith, Norb McAfee, Hank Freistroffer, Birdie Trevino, Ed Alvarez, Fred Derheimer, John Hill, Larry Krock, Norb Nagel, Steve Biesaida, Dave Bogenschutz, Pat Kelker (Manager). Row Three: Bob Comte, Steve Johns, John Statz, Jerry Hafrichter, Jack Robinson, Mike Zent, Steve Krouse, Ron Lauer, Pat Zent, Mike Mayer, Gary Delamarter, Tom Freistroffer, Jim Kimes, Stanly Pietzak, Ron Wyatt, Steve Neumon, Don Didrick, Bob Gorman (Manager).

Gridiron Activities

Anderson's Powerhouse Battles Through Season

Coach Anderson and his assistant coaches, Mr. McPhie and Mr. Morris take time out from their busy schedules for this picture.

Coach McPhie, who served as backfield coach, had the responsibility of coordinating the Irish offense. As line coach, Coach Morris keeps the forward wall in shape with many drills.

Putting all these forces together was Coach Brent Anderson, completing his second year as head mentor.

Steve Cox prepares to bring down a Snider defender during the big clash with the Panthers.

Varsity Scoreboard

	CC	OPP.
Concordia (Jamboree)	6	0
Concordia	16	19
South Bend Clay	26	6
Elmhurst	7	0
Bishop Dwenger	0	18
Bishop Luers	0	6
Central	13	12
North Side	13	14
R. Nelson Snider	0	12
South Side	22	7

A Time To Struggle . . .

Determination and concentration are pictured on the faces of the Irish gridders above. Kneeling are Larry Krack and Steve Bansib. Seated are Dan Kelker, Steve Delamarter, Ed Alvarez, Stan Pietzak, Gary Delamarter, Danny O'Connor and Jerry Hafrichter.

Jim Andrews Is Elected Football King

It takes Irish power . . .

Jim Andrews poses at right with the trophy he was awarded after his selection as Football King. He was named by the couples who attended the annual dance, sponsored by the Music Department.

Jim played lineback on the defensive squad, and was one of the leading tacklers on the team. At left, Jim appears to be ready for anything, as he leaves the locker room of Zollner Stadium, after the half.

Jim has been referred to by his coaches as "the bullwark of the Irish defense." In the future, he hopes to pursue his career in college.

. . . to win the Irish Trophy.

Above, Concordia players make way for a big tackle as Fred Derheimer (75) and Mike Zent (57) come to assist.

Members of CC's champion freshman football team are: Row One: Jim Comte, Tony Gensic, Sam Till, Carlos Avila, Chuck Statz, Ron Gerardot, Chuck Bolinger, Denny McKee, Mike Powers. Row Two: Mark Fremion, Don Smith, Larry Block, Dan Walters, Tony Ortiz, John Campbell, John Chacon, Bob Fetzer, Carl Biesiada, Bob Couture, Steve Romano, Tim Winter, Steve Didier, John Frantz. Missing are Rene Chavez and Mike Budenz, Mel Johnson, Marc Brewer, and Jeff Cox.

Frosh Take City Title; Sophs Show Promise

Reserve Football team members are, Row One: Dave Fleckenstein, Ron Wyatt, Bill McAfee, Don Offerle, Jerry Kleber, Dick Swiehart. Row Two: Mike Ward, Mike Bangert, Pete Fisher, Clark Affolder, Frank Barghoff, Mark Furman, Marty Farrell, Jim Girardot, Steve Hensinger. Row Three: Jon Stonski, Dave Harber, Jim Geary, John Kimes, Steve Krouse, Kevin Vaughn, Dan Richardson, Joe Lewis, Dan Leffers, Jim Mowan, Coach Dwight Craft.

The freshman football team rolled over Bishop Dwenger, Village Woods, Concordia and Bishop Luers to capture the City Freshman Football Championship.

All through the season the spirit of the team was kept high by the fire and enthusiasm of captain Tony Ortiz and co-captain Chuck Statz.

The team was coached by Mr. Hemminger and Mr. Martone. The squad members were high in their praise of these two fine coaches.

Central Catholic's reserve football team played through a rough season with fight and determination. They opposed Central, Elmhurst, Bishop Luers, Bishop Dwenger and South Side.

Coach Dwight Craft commented, "Many members of the team showed a great deal of individual ability."

This year proved that CC should have a strong football team for several years to come.

Varsity Cheerleaders Show Enthusiasm

Shown in formation are the varsity cheerleaders: Sue Coffee on Carmen Escabedo, Debby Block on Linda Ranly, with Kathy Ward in the center.

One of the biggest reasons why Central Catholic has great spirit is the cheerleading squad.

Carmen Escobedo was the captain this year. She was joined by seniors Kathy Ward and Debby Block, and juniors Sue Coffee and Linda Ranly.

The varsity cheerleaders spent last summer at cheerleading camp, where they learned many new jumps, cheers, and stances.

Winding up a tremendous season with Central Catholic's first Sectional win are these happy Irishmen. Row One: Norb McAfee, Dan Smith, Tom Daehrman, Tom Roehling, and Mike Bird. Row Two: Coach Dwight Craft, Tom Helmkamp, Paul Hayden, Coach Leon Youngpeter, Gary Franze, Tim Kelker, Gary Gase. Row Three: Steve Neuman, Mark Recht, Steve Kohrman, Steve Krause. Missing is Bob Junk, a student manager.

Sectional Champs Blazed Through Season

Assistant Coach Dwight Craft and Head Coach Leon Youngpeter take time out from a busy practice session to smile for the **Echo** camera. Both men, assisted by Mr. Paul Miller, led the Irish to one of the brightest seasons in CC basketball history.

There is a time for everything, and this year it was time for the Irish to walk off with well-earned fame and glory, highlighted by the winning of the Sectional Championship.

Coach Youngpeter's squad posted an impressive 13-5 record in regular play. In tournament play they won both the Irish Invitational and the Fort Wayne Sectional Number One.

Principal Rev. Robert Hammond commented often on the fine team spirit and smooth discipline of the squad. Local sports writers and newsmen were also high in praise of the ability and great cooperative effort of the Irish.

There's a time for everything, and this year was CC's time for cutting down the nets!

Team Wins Third Irish Invitational

The number "3" proved lucky for the Irish basketball squad as they won the Irish Invitational. It had been three years since the Irish had last won the tourney crown. This win marked the third time in the eight year history of the tournament that CC has taken all the marbles.

The field consisted of Elmhurst, South Side, Concordia, and CC. First round contests were won by Elmhurst 61-46 over South and by CC, 69-60 aver Concordia. The championship game saw the Irish nip the Trojans 60-58.

Mike Bird, Tom Helmkamp, and Norb McAfee proudly occept the trophy presented to them at the Irish Invitationol.

This bit of photographic trickery illustrates the skill of Mike Bird.

A Time To Jump For Joy . . .

And Lindo Ronly shows us how . . .

Bishop Luers Knights look on as Paul Hayden, sophomore guard, moves in for a layup.

When you're surrounded by Cadets, the only way is up, and that's where Mike Bird went, straight up to score!

Irish Claim Downtown Title Winning Season Closes With

Tom Raehling, junior center, illustrates "the reach that is making Central Catholic famous."

It seems to be all in the "hands" in this locker-room scene, as the Irish take time out to relax.

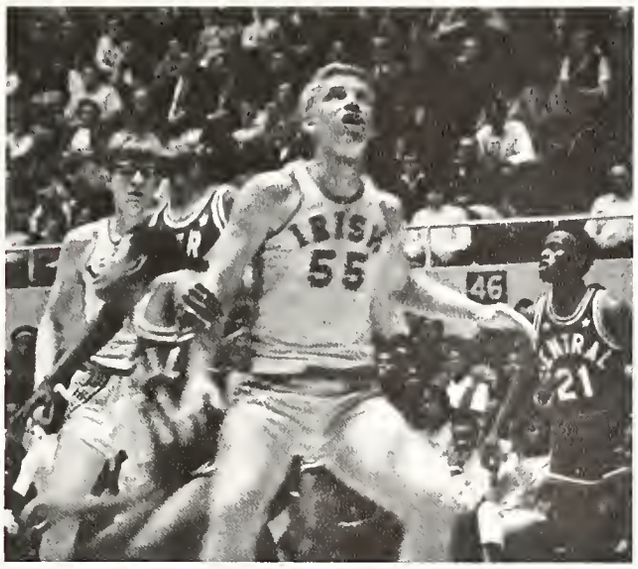

Tom Raehling and Dan Smith move into position for a rebound as two Tiger players are caught flat-footed.

Varsity Scoreboard

	CC	OPP.
New Haven	74	43
Decatur	56	57
DeKalb	64	47
Bishop Dwenger	62	53
East Noble	67	44
South Side	70	46
Marian	70	59
Lima Central Catholic	76	70
R. Nelson Snider	72	54
Chartrand Indianapalis	91	54
Columbia City	63	57
Elmhurst	64	62
Bishop Luers	67	46
Elkhart	57	75
South Bend - St. Joseph	58	72
Concordia	53	60
Wabash	57	60
Central	60	59
IRISH INVITATIONAL		
Concordia	69	60
Elmhurst	60	58
SECTIONAL		
Elmhurst	70	58
New Haven	74	65
Bishop Dwenger	61	49

By Trouncing Tigers; Coliseum Triumph

Heads up! Dan Smith and two Concordia guards are engrossed in something above.

. . . A Time For Sportsmanship

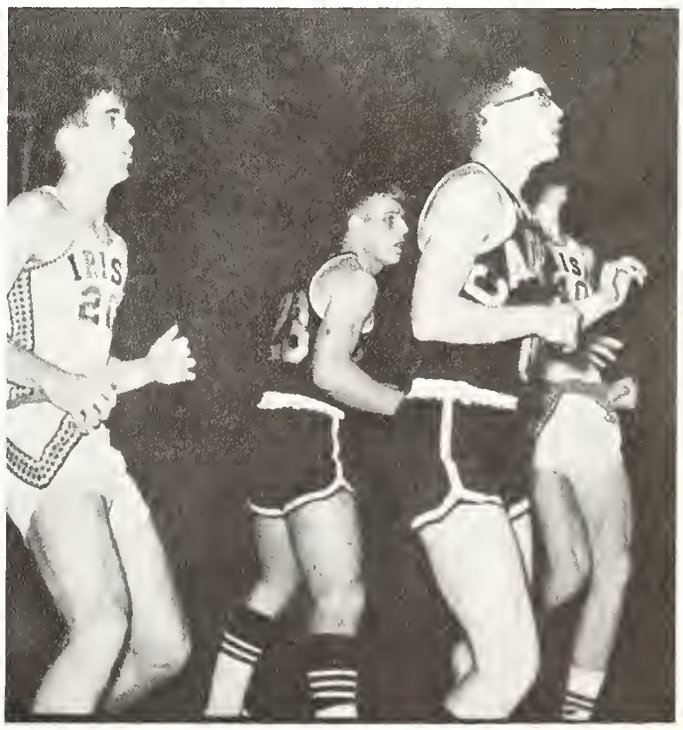

This hair-raising play brought these players to a halt, in what appears to be a surprising manner. Pictured are Tom Doehrman (20) and Tom Raehling (40).

Cross Country runners for the 1967 season were, Row One: Tim Kelker, Tom Forbing, Pot Purdy, Mike Betts, Roger Craney. Row Two: Lorry Wyatt, Don Forbing, Mike O'Connor, John Rogers, and Jim Hogon.

Cross Country Builds Runners

Varsity members of the cross country team were Mike Betts and Greg Moyer, seniors; Roger Craney, Tom Forbing, Mike O'Connor, juniors; Tim Kelker, Pat Purdy, Jim Hagan, Dan Forbing and Dan Forbing, Sophomores.

The team was coached by Mr. Leon Youngpeter.

CC's team practiced every day after school at Sweeney Park running an average of about four miles. Meets consisted of two mile runs and were held about once or twice a week during the fall months.

This year was a building season for CC's harriers, with many of this year's juniors returning for action next year.

Swim Team Adds Luster To Sports Program

The newest addition to the Central Catholic Athletic Department was the swim class, held two days a week at the YMCA.

Coach George Mulligan organized a swim team from this class. Several meets with other Fort Wayne area schools highlighted the activities of the team.

Ralph Wells, sophomore swimmer, felt that the team did very well for its first year in competition. There will always be room for making things better, but the beginning of any venture is at least a step in the right direction.

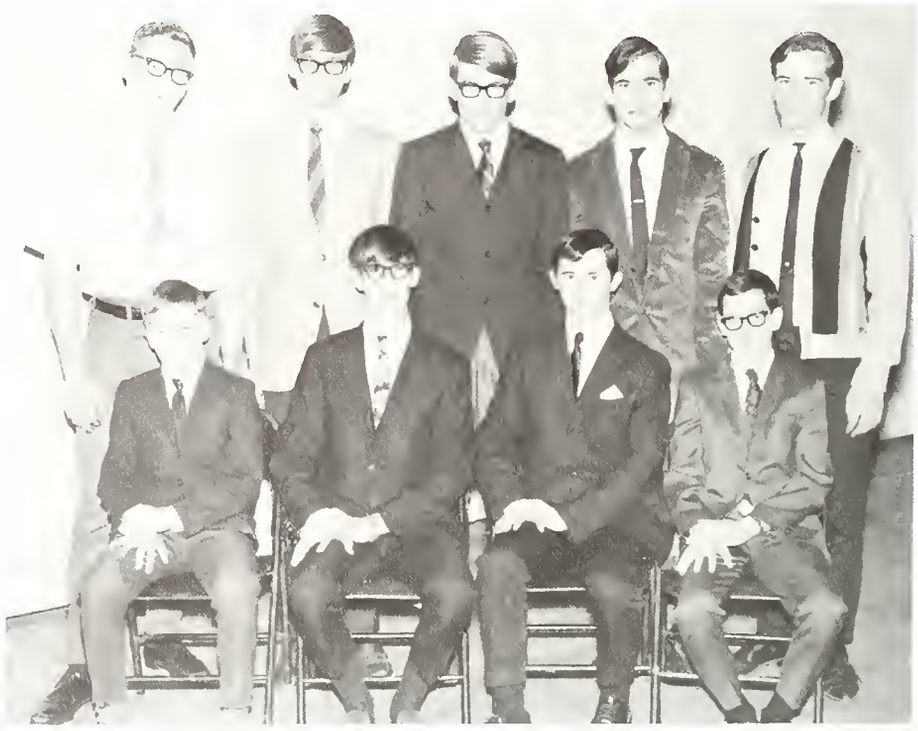

Members of CC's swim team are: Pete Rondot, Mike Horn, Rolph Wells, Dennis Gormon. Row Two: John Statz, John Horn, Mark Derheimer, Richard Roebel, Tom Roebel. Missing is Lyndell Morgon.

Members of the reserve basketball team are: Seated: Lou Harber, John Kimes, Tim Kelker, Bill McAfee, Marty Farrell. Standing: Jan Stanski, Dan Richardson, Coach Dwight Craft, Pat Purdy, and Jim Hogan.

Reserve, Frosh Teams Battle

While the varsity basketball squad posted a fine record during the '67-'68 basketball season, the reserve team found competition a bit stiffer.

Under the direction of Coach Dwight Craft, the boys battled through many hard-fought games. Although it was not a winning season for the team, spirit and drive remained high, a true sign of real "Fighting Irish."

Coached by Mr. Paul Miller, the freshman basketball team also found the going rough in season competition with other schools in the Fort Wayne area.

Much of the competition was from junior high schools of the Fort Wayne Public School System.

A Time To Win . . . A Time To Lose

Coach Miller poses with the members of the freshman basketball squad. Left to right are: Danny Escobedo, Carlos Avila, Steve Ramana, Larry Block, Jerry Wurges, Coach Miller, Rod Merriweather, Bob Fetzer, Ron Helmkamp, John Campbell, and Joe Krouse. Kneeling is Dave Senesac. Missing is John Chacon.

Derloshon Tees Off Against CC Opponents

One of the most stimulating teams in Central Catholic's athletic department is the golf team, led by Coach Leon Youngpeter.

Members of the team do not practice at all times as a squad, but each individual tries to practice whenever he can.

Four top members of the team participated in the Dwyer Invitational and in the City Tournament.

Tim Derloshon, pictured on the opposite page, played number one man, with the other four positions fluctuating among Dave Meyer, Mike Marciniak, Andy Marciniak, Brad Kumfer, and Mike O'Connor.

Six lettermen returned from the '67 City Title winning team.

CC's golf team has used most of the courses located in the Fort Wayne area.

Members of the golf team take time out after a workout on the greens. Left to right: Andy Marciniak, Mike Marciniak, Dave Meyer, Mike O'Connor, Brad Kumfer, Tim Derloshon.

Coach Mulligan's Tennis Team Plays Well

CC's tennis team poses with Coach Mulligan. Left to right: Richard Ehinger, Marc Schele, Greg Straessle, Larry Williams, and Kevin Barnes.

Juniors comprised the main body of Central Catholic's tennis team, as senior Greg Straessle and sophomore Richard Ehinger joined Coach George Mulligan on the squad.

The team played in competition with other Fort Wayne schools at the Fort Wayne Tennis Center in East Sweeney Park.

Many spectators felt the team was much improved over the '67 season. Mark Didrick, **Shamrock** sports editor, said, "The tennis team looked very favorable this year. The teom outclassed most of the opposing squads."

A Time To Train . . .

Coach Ed Morris demonstrates wrestling techniques with the help of Kevin Vaughn and Chuck Statz. Looking on are, left to right: Row One: John Hernandez, John Gardlik, William Sample, Michael Evarts, Michael Craighead, Steven Robinson, Coach Ed Morris. Back row: Richard Coranel, James Tuesch, Randy Thelen, Michael Moran, Frank Berghoff, David Leon, Thomas Koch, John Thieme.

Above, Coach Morris demonstrates to John Theime and Michael Evarts the proper wrestling holds.

They're 'On The Track'

Lyndell Morgan participates in the diving competition of a CC swim meet.

Below watching the meet are, left to right, John Horn, Richard Roebel, Mark Derheimer and Bob Garman.

Members of the wrestling team in a preseason shot are, kneeling: Frank Todoran, Mark Mettert, Pete Kuras, and Al Frisinger. Top row: Roger Craney, Mark Didrick, Fred Derheimer, and Tom McCutcheon.

Tumblers resting after a session are Colleen Quinn, Mary Murphy, Cathy Cooper, Jane Doetsch, Ellen Gorman, Barbara Goodwin, Mary Ann Gfell, Kathy Dilley, Nancy Platter, Sue Ann Todoran and Marguerite, with Miss Heighway.

Tumblers Learn Gymnastic Skill

One of the high points of the GAA is tumbling class, which is conducted by Miss Julia Heighway in the after school hours.

Starting with basic stunts and acrobatics, the girls progress to more difficult manuevers.

Other activiites of the GAA include the Girls Volleyball Tournament which is held in December. This year the freshman team won the tournament. They are pictured on Page 75 of the Freshman Section.

GAA Aims At Excellence In Girls' Sports

Officers of the Girls Athletic Association have an important job at CC, helping Miss Heighway tabulate points and run GAA activities. Pictured are Kathy Hazelton, vice-president; Linda Whitacre, president; Peggy Kiester, treasurer; Becky Johnson and Margie Imler, point secretaries with Miss Julia Heighway.

EXIT

ORGANIZATIONS AND ACTIVITIES

Life at Central Catholic is made up of more than academics. Participation in CC's various organizations leads to service to the school and to self-improvement.

Teachers and students who give time and effort to organizations and activities are often never recognized for their service, but life at CC would be very incomplete without them.

Pictured on this page at the right and across the bottom are Debby Block, Linda Wait, and Jan Snoke working on the Shamrock, band member Yvonne Huttsell; all-around CC'er, Kathy Imler; dramatists Greg Straessle, Lyndell Morgan and Dave Bierbaum, and Spanish Club officer Rita Fox.

Looking ready for lots of activity on the opposite page are Jerry Henry, Mark Minnick and Birdie Trevino.

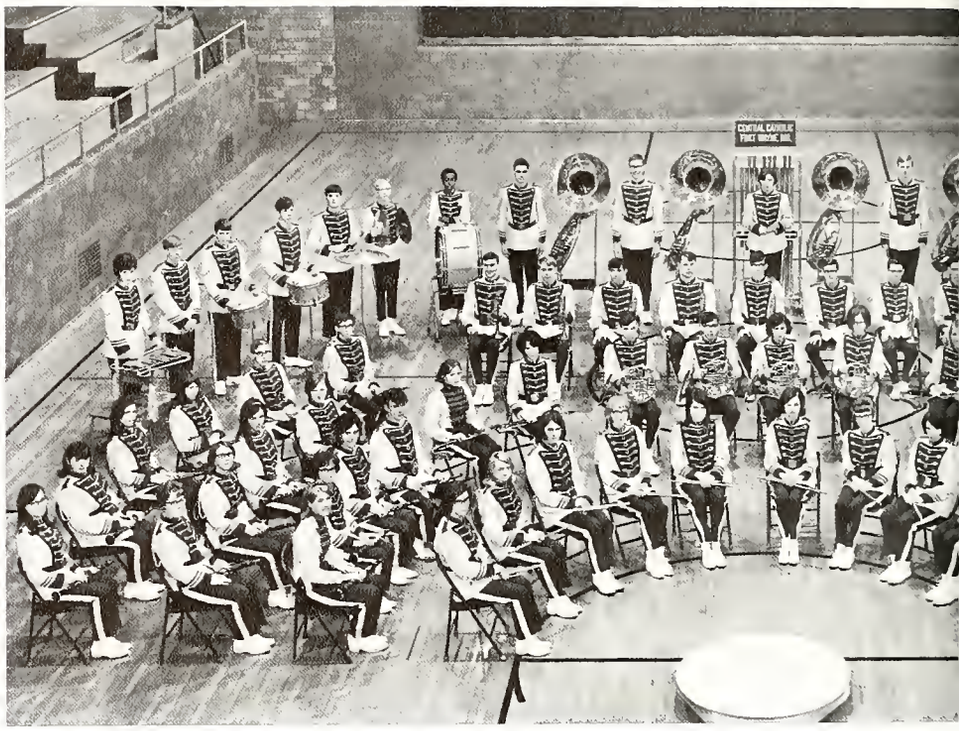

First row: Marilyn Erpelding, Beth Brunner, Donna Theime, Nancy Osterholt, Nancy Brunner, Diane Lamant, Kathy McBride, John Herber, Cindy Murray, Mary Lawrence. Row Two: Rhanda Gebhart, Peggy Rademaker, Patricia Didrick, Richard Brown, Marsha Neuhaus, Kathy Braun, Paul Bauer, Mike Schnurr, Carol Kimes, Kathy Hazelton, Karen Roemke, Jeannine Caffee, Cindy Gebhart, Kathy Craighead, Sandy Runkle. Row Three: Sharon Alt, Jean Reuille, Georgeon Hazeltan, Mary Verstynen, Robert Foster, Lyndell Morgan, Mark Gensic, Shirley Christen, Kathie Hettinger. Row Four: Marilyn Yentes, Cindy Shaw, Linda Christen, Becky Biermon, Robert Blaine, Bob Gebhart, Greg Stroessle, Joseph Orth, Emmett Bagdon, Larry Vielkind, John Haslup, Mike Prickett, Dan Rawdabaugh, Dan Rawdabaugh, Mark Linsey, Ed Rademaker, Tom Bauer, Charles Steinau, Larry Freiburger, Mike Horn, Jim Broucek, George Gensic. Row Five: Kathy Hazby, Bill Vaors, Mike Evots, Steve Rarick, Mark Mostes, Charles Vaors, Charlie Madwell, John Theime, Jim Keefer, Carol Reed, Steve McMasters, John Horn, Jim Orth, Carol Alt, Charlene Craighead, Beth Hamilton, Vicky Galembiewski.

Central Catholic Music

Pictured below are the band officers. Seated: George Gensic, vice-president; Kathi Hazeltan, secretary; Jae Orth, president; and Kathy Hoxby, treasurer. Standing: Librarians; Kathie Hettinger, Jeannine Caffee, Cathy Craighead, Mary Lawrence, Sharan Alt and Carol Reed. Back row: Historian, Sandy Runkle; Drum Major, Tam Bauer; Head Librarian, Rhanda Gebhart. At left is Tom Bauer.

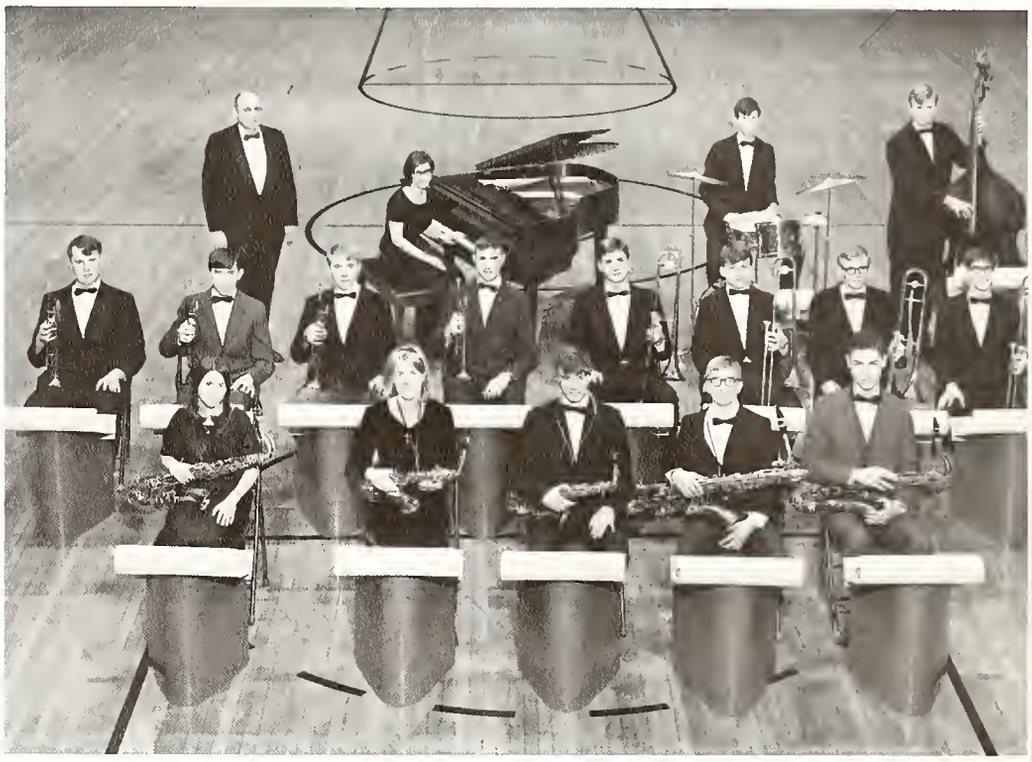

Raw One: Cathy Craighead, Rhanda Gebhart, Richard Brown, Mark Gensic, Jahn Theime. Raw Twa: Larry Vielkind, Emmet Bagdan, Jaseph Orth, Greg Straessle, George Gensic, Jim Braucek, Larry Freiburger, Mike Horn. Raw Three: Mr. Woods, Marilyn Erpelding, Steve Rarick, Steve McMasters. Missing fram pic, Tam Koch.

Department Marches Through Successful Year

The Musician Majarettes wha pravide entertainment at faatball and basketball games are: First raw: Cindy Murray, Danna Thieme, Rhanda Gebhart, Kathy Hettinger, Shirley Christen, Marsha Neuhaus. Second raw: Sandy Runkle, Jeannine Caffee, Tam Bauer, Karen Roemke, Mary Lawrence.

Orchestra Injects Culture Into Curriculum

Symphony Orchestra: Row One: Mary J. Herber, Patty Neuhaus, Linda Spatt, Pat Sullivan, Pam Hickey, Jane Doetsch, Phyllis LeMoine, Ann Schmieman. Row Two: Mary Ann Bonham, Mary Jacobs, Shirley Christen, Kathie Hettinger. Row Three: Jim Keefer, Kathi Hazelton, Carol Kimes, Mike Schnurr, Paul Bauer, Richard Brown, Patty Didrick, Rhonda Gebhart, Peggy Rademoker, Marilyn Expelding, Beth Brunner, Nancy Brunner, Diane Lamont, Cindy Murray, Mary Lawrence. Row Four: Steve Rarick, Jim Orth, Beth Hamilton, Larry Vielkind, Emmett Bogdan, Joe Orth, Greg Straessle, George Gensic, Jim Broucek, Mike Horn, John Thieme, Carol Reed, Kathy Haxby, Cory Cochlin, Steve McMaster.

String Orchestra; Row One: Mary Jo Herber, Pat Neuhaus, Linda Spatt, Pat Sullivan, Pam Hickey, Jane Doetsch, Phyllis LeMoine, Ann Schmieman. Row Two: Mary Ann Bonham, Mary Jacobs, Jim Keefer, Mr. Woods, Marilyn Expelding, Cory Cochlin, Steve McMasters. Missing: Yvonne Huttsell.

Orchestra Officers; seated left to right: Linda Spatt, librarian; Phyllis LeMaine, librarian; Jane Doetsch, vice-president; Mary Jo Herber, treasurer; Pat Neuhaus, secretary. Standing: Mary Ann Bonham, librarian; Cory Cochlin, historian; Ann Schmieman, librarian. Not shown: Yvonne Huttsell, president.

A Time For Music . . .

Concert Chair officers are; seated: John Martin, Vicky Betts, Diane Miller, Cecile Wirtner, and Nadine Krouse. Standing: John Rizza and Debbie Marquardt.

The members of the CC Concert Chair are; Row One, left to right: Eva Henkenius, Debbie Marquardt, Cecile Wirtner, Sandy Hart. Row Two, l. to r.: Marilyn Erpelding, Nadine Crouse, Diane Miller, Vicky Betts. Row Three: Mike Prickett, John Martin, Greg Straessle, John Rizzo, Larry Frieburger. Missing is Ralph Wells.

The 1968 Varsity Chorus officers are; Row One: Marilyn Erpelding, Carol Alt, Sharon Alt, Charlene Craighead, Chris Oddou. Row Two: Cathy Hatfield, Judy Offerle, Barb Goodwin, Kitty Glasch.

A Time For Song . . .

Under the able leadership of Mr. Woods, the Concert Choir and Varsity Chorus strive for the development of the voice as a musical instrument. The students also learn to appreciate the great choral works of both the past and the present and often continue singing out of high school.

This year's hard work has yielded the fruit of great satisfaction. The Concert Choir and Varsity Chorus have won quite a few gold and silver medals this year and have had outside singing engagements.

Members of the 1968 Varsity Chorus are; left to right, Row One: Molly Silva, Nora Silva, Betty Harber, Joan Minich, Susan Goodwin, Becky Bierman, Carol Alt, Kathy Craighead, Vicki Gentile, Pam Gentile. Row Two: Chris Oddou, Kitty Glasch, Beth Roach, Maria Guevara, Peggy Schnelker, Chris Plum, Becky Barrone, Sharon Alt, Sandy Reichart, Diana Reigling, Charlene Craighead. Row Three: Marilyn Erpelding, Cindy Shaw, Julie Palmer, Julie Henkenius, Judy Offerle, Cathy Hatfield, Barb Goodwin, Rozeann Bales, Patty Neuhaus, Ann Schmieman, Pat Pollubinski. Missing is Ralph Wells.

Echo Camera Catches Mood Of Musicians

Pictured at the left are Mr. Joseph Woods, director of the Music Department and Marsha Neuhaus.

Center left is a scene from the 1967 Christmas Concert, starring the Concert Choir and members of the CC Orchestra.

Bottom left, Greg Staessle and Steve Rorick play "Song af India" at a pre-game pep session.

Pictured immediately below is Shirley Christen.

CC Students Participate In Teen Groups

Pictured on this page are some of Central Catholic's guitarists and drummers.

These boys belong to groups and bands in the Fort Wayne area.

Marc Schele appears at the top left, with Rick Barrand at the top right.

In the middle left is Andy Barile; middle right is Steve Kartholl.

Dave Boedeker and Rick Parker, at the right, belong to the same groups.

Other CC students have also been participating in bands and groups.

French Culture Attracts Students' Interest

Taking time out for a song are Sister Mary Frances and the French Club officers, Steve Bonsib, president; Sheila Farrell, secretary; Art Miller, treasurer, and Mike Marciniak, vice-president.

"Le Cercle Francais," or the French Club, under the direction of Sister Mary Frances and led by Steve Bonsib, President; Mike Marciniak, Vice-President; Sheila Farrell, Secretary; and Art Miller, Treasurer; has been on the move this year.

During the monthly meetings the organization plans many different and exciting projects.

The "Chanson Fiesta," a Spanish-French-English hootenanny, held on Sunday, December 3, was the first big undertaking. The members of both Spanish and French Clubs joined together and took turns singing songs in different languoges entertaining a larger than expected audience in the Clinton Room.

The following month, a banquet took place at the home of Steve Bonsib. The students enjoyed the "French Cuisine" which they prepared themselves with the help of Michele Broschart.

Spanish Arts Offer Variety

This year the Spanish Club combined with the French Club and presented the "Chanson Fiesta." This bilingual program showed the school the splendor of the foreign languages that are offered to them in the curriculum.

During summer vocation the Spanish Club helped the migrants that came to Bluffton to pick the tomato crop during the harvesting season. Before school ended last year committees were formed and on assigned days the different groups went to the Bluffton area to help these people.

Moderator of the Spanish Club is Sister Josita. Kathy Imler, senior, holds the office of president. Vice-president is Tom Jones, also a senior. Viola Rodriguez and Rita Fox are secretary and treasurer, respectively.

The Mexican Hat Dance fits the spirit of the Spanish Club officers: Kathy Imler, president; Viola Radriquez, secretary; Rita Fax, treasurer; Sister Josita, maderatar, and Tom Janes, vice-president.

'Chanson Fiesta' Brings New Vitality To CC

"Venez!" "Van!" were the enthusiastic cries of French and Spanish students as Central Catholic students and their friends ottended CC's first Chanson Fiesta in the Clinton Room, Dec. 3.

"Chanson Fiesta" is a translation from both languages. **Chanson** is the French word for the song and **Fiesta** is the Spanish word for feast.

The program was planned by the modern language teachers, Sister Mary Frances, Mr. Martin Tierney, Sister Josita, and Miss Kinder.

Tom Jones and Steve Bonsib shared honors as masters of ceremonies at the evening assembly. Several special numbers were done by individual classes, and Donna Brannon sang "Adios Amor."

Kathy Imler and Mr. Tierney sang a duet, "Perfidia."

Sophomore Jan Stanski appeared in one of the numbers dressed as a clown. This was to accompany Spanish I's rendition of "El Payaso."

The foreign language songfest was judged to be a great success by the students, teachers and parents who attended.

This type of activity proved in another way that CC students are very high in talent and creativity.

Katy Kelly Presides Over Latin Meetings

Semper Fidelis! Pictured below are the officers of CC's Latin Club. Seated is Sister Helen Mary, moderator. Standing are Julie Maher, secretary; Kevin McBride, vice-president; Katy Kelly, president; Barbara Thomas, treasurer.

The Latin Club is comprised of students taking third and fourth year Latin.

This year there were seven Latin Club members: senior Katy Kelly held the office of president while Kevin McBride, also a senior, was vice-president. Barbara Thomas and Julie Maher, both juniors, were secretary and treasurer, respectively.

The Latin Club held its meetings on the last Friday of each month in Room 300. Each meeting was planned by two members with the help of Sister Helen Mary, Latin Club Moderator.

Taking a breather from hard work on the '68 **Echo** are Kathy Imler and Linda Weinhold, co-editors, and Sister Joel, yearbook adviser.

Journalism

After many months of dedicated work, Sister Joel, and co-editors Linda Weinhold and Kathy Imler, have put down their rulers, pencils and dummy sheets.

Some seniors helped to gather data for the yearbook while others worked on various sections of the annual.

Juniors from Sister Joel's Journalism Class helped to do some of the work on the underclassmen sections. In this way they learned the art of yearbooking for their own senior **Echo.**

During the year the **Echo** staff lived in hopes of finishing sections and meeting deadlines. They worked many days after school and on many free days in Central Catholic's Press Room.

A Time To Spend Self

Serving as photographer for both the **Shamrock** and the **Echo** was senior Mike Betts. He is shown here checking equipment in the Press Room.

Tom Jones, Linda Wait, Chris Bolyard, Anita Labrillo and Linda Robinson were key people on the **Echo** staff.

Department Undergoes Changes

The **Shamrock** went into a new look this year, with a larger format and a new manner of printing.

Kathy Ward assumed the duties of editor. She had a staff of page editors and writers composed of seniors, juniors from journalism class, and some underclassmen who showed an interest in newspaper work.

Sister Joel was the adviser to the paper, and introduced the new system whereby more students from all classes can participate in the activities of the journalism department.

The **Shamrock** came out monthly.

Kathy Ward, editor of the **Shamrock,** is always ready for action.

Page One must be in good shape says Sister Joel, Steve Kartholl, Cec Wirtner and Mary Anne Sienk.

THE CENTRAL CATHOLIC SHAMROCK

Published monthly by the Journalism Department of Central Catholic High School, Fort Wayne, Indiana.

Editor-in-Chief ..... Kathy Ward
Managing Editor ..... Art Miller
Page One Editors ..... Cecile Wirtner, Steve Kartholl
Page Two Editor ..... Greg Stroessle
Page Three Editors ..... Linda Wait, Debby Black, Nancy Somers
Page Four Editors ..... Tom Jones, Jan Snake
Assistants ..... Mary Anne Sienk, Becky Perry
Photographer ..... Mike Betts
Advertising ..... Mary Jo Herber, Vickie Radu
Circulation ..... Colleen Quinn, Sue Verstynen, Jim Vought
Exchange Editor ..... Karen Roemke
Writers ..... Eugene Varner, Steve Johns, Debby Marquardt, Sue Bobilya, Michele Brewer, Phyllis LeMaine, Ann Schmiemon, Jeannine Coffee, Nancy Lytle, Mary Beth Imler, Margaret Imler, Mike Bangert
Adviser ..... Sister Joel

Miller Guides Staff Finances

Art Miller, as managing editor, led the **Shamrock** and the **Echo** through a financially successful year.

Circulation was handled by Colleen Quinn, Jim Vought and Sue Verstynen.

Mary Jo Herber and Vicki Radu kept accounts for advertisers in the **Shamrock,** while Tom Jones, besides acting as sports editor, handled the ad drive for the yearbook.

Art lived up to his motto, "Better dead than red!"

The business end of the Journalism department swings into action. Left to right: Jim Vought, Sue Verstynen, Art Miller, Tom Jones, Colleen Quinn, Mary Jo Herber and Vicki Radu.

Mission Club Donates Much Time, Money

The CSMC initiated several projects during the past school year. While the bi-weekly collections were the Mission Club's major undertaking, the organization contributed to the White Fathers in Africa.

Christmas cards, wrapping paper, and ribbon were made available to students to buy and sell to their families and neighbors. The items were sold with the idea of class competition, in which the Freshmen placed first.

The unit also collected, through homerooms, food, clothing, and toys for the Christmas Bureau. These were distributed to many needy families in the city.

The Christmas Bureau project was termed a big success, as enough was collected for all families involved.

Pictured are the Mission Club Officers. Left to right are; Colleen Quinn, corresponding secretary; Sister Joseph Louise, moderator; Marie Stienbrecher, vice-president; Steve Rondot, treasurer; Marsha Shaffer, recording secretary, and Shiela Farrow, president.

TIC Shows Pupils Techniques Of Teaching

Officers of the Teachers Interest Club meet with Sister Helen Mary, club moderatar. Seated are Marilyn Ehinger, treasurer, and JoAnn Harber, president. Standing are Julia Becker, vice-president, and Sister Helen Mary.

Students interested in teaching as a career are often guided into the Teacher Interest Club, TIC.

Members of this organization attend regular meetings and plan activities which will open the vista of the teaching profession to them.

One of the main projects of TIC has been the helping of individual teachers by checking papers, recording grades, and doing classroom bulletin boards.

JoAnn Harber is president of the organization, and TIC is under the direction of Sister Helen Mary.

Red Cross officers were active in many projects this year. They are, left to right: Andy Marciniak, Rita Snyder, Margaret Rosswurm, Mary Frances Welfle, Sister Vincent Marie, and Marsha Shaffer.

CC Red Cross Aids Viet Nam

The Red Cross Organization exists to give aid to individuals and families locally, nationally, and internationally. Red Cross members at CC have been active in promoting these standards.

This year's officers are Rita Snyder, president; Marsha Shaffer, vice-president; Margaret Rosswurm, secretary; Andy Marciniak, treasurer, and Mary Frances Welfle, publicity chairman.

Sister Vincent Marie moderated the group and was also the representative for all the Catholic high schools in Fort Wayne on the Red Cross Youth Council.

Organizations Exist To Serve School

Helping to keep the Central Catholic Library in good order are the officers of the Library Club, pictured here with Sister Mary Teresa, club moderator. Dave Lintan, the treasurer, seems to be content to let the women do the work. Behind him are Linda Zollinger, vice-president; Carol Farmer, secretary, and Martha Berghoff, president.

Daughters of Mary Donate Time to Orphans

Pictured above are the officers of the Daughters of Mary. They are Jo Ann Harber, secretary; Susan Verstynen, treasurer; Carol Krouse, president; Sister Mary Roberta, moderator; Linda Wait, attendance officer; and Diane Resendez, social chairman.

The Daughters of Mary are under the supervision of Sister Mary Roberta, who has completed her first year as the organization's moderator.

One of the main activities of the DM's is the members' taking children from Saint Vincent's Villa Orphanage into their homes. The children are entertained by the family and experience the feeling of belonging. Sometimes the girls take the children to the basketball games on weekends.

Several members aid the slower children at Saint Patrick's School on Saturday mornings. Others work after school at the CCD Office helping in clerical duties.

Each member is asked to attend Mass one day other than Sunday and to pray the rosary in a group after school one night a week. The DM's hold meetings about once every two weeks.

. . . A Time For Thought

Below we find Sister Andrew in deep concentration, as she observes a game of chess between Andy Marciniak and Bob Junk.

. . . A Time

Chess Calls For Concentration

Left are the Chess Club officers, Gary Gamble, Dave Bierbaum, secretary; Andy Marciniak, president; and Herbert Talley, treasurer.

Sister Andrew was moderator of the Chess Club in her first year at CC. Under her guidance the twenty-two members met on Wednesdays and Thursdays to challenge each others' skill in the game of chess.

Two tournaments were held, one in the fall and another this spring.

The Service Club was moderated by Mr. George Mulligan who initiated a point system whereby the members get points for each hour they work. Members who had fifty points at the end of the year received green blazers.

Some of the activities members gained points for were ushering and selling tickets at the Fall and Spring Plays. The Service Club also sponsored the Halloween, Thanksgiving, and Mardi Gras Dances.

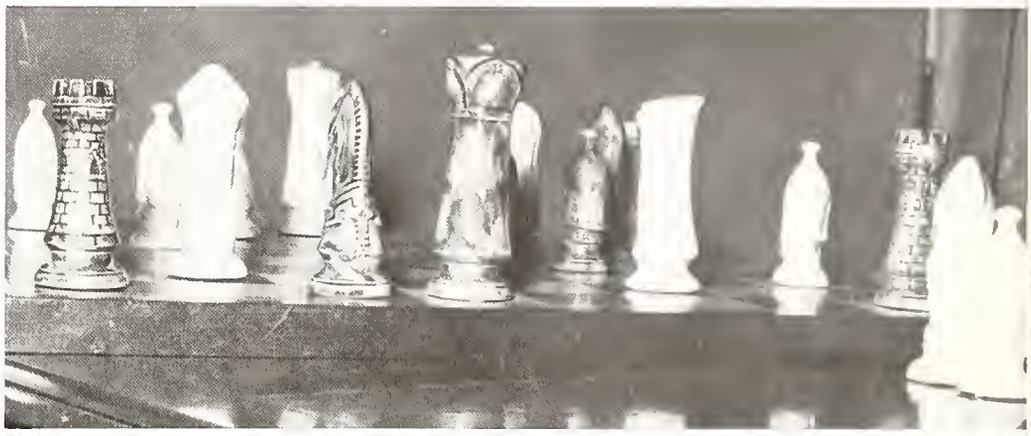

For Challenge

Pictures below are the Service Club officers; Mike Panyard, president; Mary Anne Sienk, treasurer; Margaret Imler, vice-president; Mary Ja Herber, secretary; Linda Ewald, vice-president; and the maderator, Mr. Gearge Mulligan.

CDL Sponsors Paperback Bookmobile At CC

CDL officers meet with their club moderator, Sister Kenneth Ann. Seated are Mary Beth Geary, Margie Luther, S. Kenneth Ann. Standing are Steve Bonsib, Marie Steinbrecher, and Rita Snyder.

Central Catholic CDL (Citizens for Decent Literature) was headed this year by Sister Kenneth Ann, and seniors Steve Bonsib, president; Marie Steinbrecher, program chairman; Margie Luther, corresponding secretary; Junior Rita Snyder, treasurer; and recording secretary, Mary Beth Geary.

"The main purpose of CDL," stated Steve, "is to promote good literature."

One of the club's main projects this year was the support of the Paperback Bookmobile, a library trailer stopping at area schools and business establishments, making good, inexpensive literature available.

Another of CDL endeavors was the organizing of a CDL at South Side High School.

Art Club Sparks Bulletin Boards, Activities

Rejoining the list of clubs at CC this year was the Art Club.

Under the direction of Miss Marilyn Klingenberger, art instructor, new equipment was purchased and Sunday afternoon art sessions were inaugurated.

The Art Club serves CC by decorating various bulletin boards located throughout the school halls.

Art work for the **Shamrock** was also executed by students. WANE-TV also showed several student creations during the Christmas season.

Gathered in front of a colorful bulletin board in the Art Room are Miss Marilyn Klingenberger, art teacher, and club officers: Alyn Soo, president; Mary Giant, secretary; Chris Motherwell, vice-president; Jeannie Berkshire, treasurer.

SSC Guides Student Thought

The Student Spiritual Council played a big role in the formation of CC's students this year. Under the leadership of Tom Jones and the direction of Sister Mary Aileen, the SSC sponsored the morning student prayers over the loud speaker far the second year.

The student spiritual bouquets for Father Hammond and Sister Maureen Therese on their feast days were also backed by the organization. Movie ratings for local theaters are posted across from the study hall.

Homeroom representatives kept the officers of the SSC in contact with the student body and its needs.

Pictured above are the officers of the Student Spiritual Council with their maderatar, Sister Mary Aileen. Left ta right are Dave Bierbaum, treasurer; Brigitte Pahl, secretary; Becky Keefer, vice-president; and Tom Jones, president.

Projection Club Throws Light On Study

Leading the Prajectian Club this year were Larry Crayer, president; Mike Panyard, vice-president; Rose Marie VaChon, secretary; and Carl Kleber, treasurer. The club is moderated by Sister Mary Teresa.

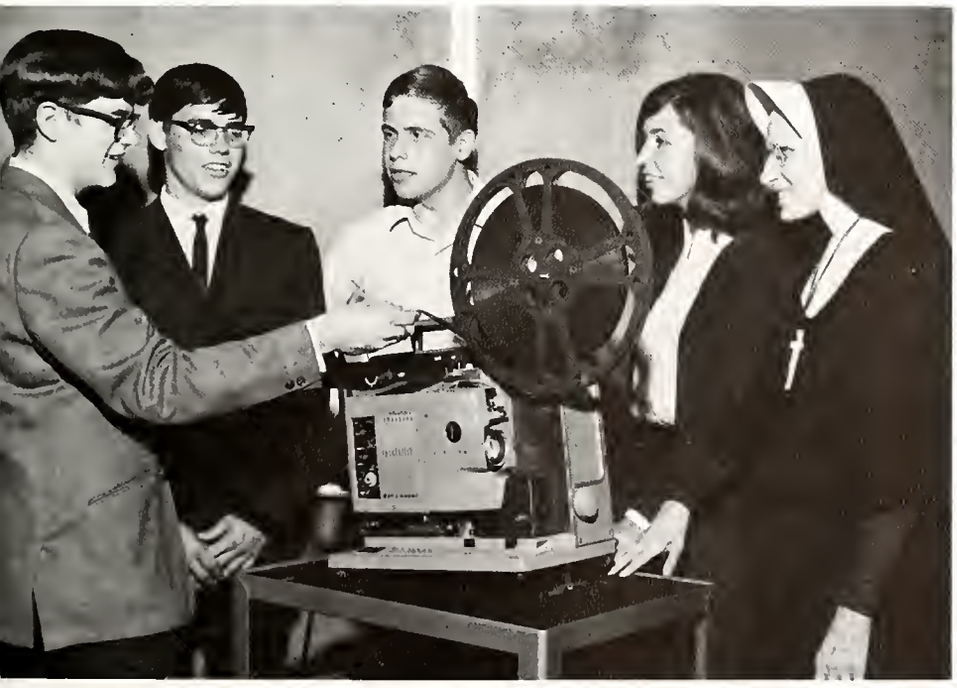

The Projection Club plays a vital role in the teaching of Central Catholic students.

With the advanced techniques of education employed by the faculty, the Projection Club is in the center of activity lending a helping hand to teachers burdened by the increasing load of their work.

Club members, under the guidance of Sister Mary Teresa, did their best to keep the school's audiovisual equipment running.

Enthusiasm is the Pep Club's specialty!

Club Kindles; Spirit Ignited

The Pep Club exists to help encourage enthusiasm and school spirit among students for all Central Catholic sports.

Working closely with the cheerleaders, pep club members met on Thursday evenings whenever possible to learn new cheers.

Displaying the enthusiasm that made the Pep Club a success this year are officers, at left, clockwise from bottom, Carol Krouse, captain; Chris Motherwell, Anita Lobrillo, lieutenants; Larry Junk, Clancy; Peggy Kiester, co-captain; Margie Imler, lieutenant; and Sister Joel, moderator.

The Speech Club was very active this year. Under the direction of Mr. Alois Buchheit, the group entered high school speaking competitions.

Speech Club Intiates Skilled Competition

Back row, left to right: Carol Alt, Sharon Alt, Annelee Federspiel, Carol Reed, Kathy Haxby, Tom Bauer, Jerry Henry, Jim Geary, Jerry Gill, Greg Straessle. Front row, left to right: Debbie Marquardt, Jane Doetsch, Sue Schulien, Vicki Radu, Cecile Wirtner, Diane Resendez, and Mr. Alois Buchheit. Not Pictured: Dave Bagenshutz, Kathy Imler.

Veronica Guild Trains Students

Filling the role of sacristans for all liturgical activities at Central Catholic are members of the Veronica Guild.

Under the leadership of Linda Megles, the organization sets up for all Masses at school, keeps all vestments and materials in good condition, and assists the priests in any way possible.

Pictured at the right are Linda Megles, president, Ann Cox, secretary, and Sister Josita, Veronica Guild moderator.

Approximately thirty-five girls from all classes were members of the Guild this year.

Seniors Participate In Youth, Safety Councils

Central Catholic representatives for the Safety Council in the '67-'68 school year were Jan Snoke, Vicki Rodu and Greg Straessle.

CC representatives on the Youth Council of Fort Wayne are pictured above. Attention seems to be on Cecile Wirtner. Seated are Judy Boxberger and Jan Snoke. Behind them are Steve Bansib and Mike Marciniak.

A Time To Serve

Class Of '68 Chooses

Elections for outstanding seniors in the Class of '68 were held mid-way during the scholastic year.

After members of the Senior Senate decided which categories would be used in this year's voting, ballots were drawn up.

Pictured at the left are Carol Alt and Mike Marciniak, chosen as the Most Scholarly seniors.

Below this column of print Kathy Imler and Larry Junk, CC's Most Cooperative seniors, illustrate their willingness to work for their alma mater.

Becky Keefer and Gary Archer, pictured at the bottom left, were selected as Central Catholic's Most Friendly seniors.

A Time To Study . . .

A Time To Give . . .

Outstanding Classmates

From among the many athletes in the Class of '68, seniors chose Norb McAfee and Linda Whitacre, pictured at the right, as the Most Athletic. Linda was president of the GAA while Norb was very active in football and basketball.

Most Courteous seniors pose below. Linda Wait, also a member of the Senior Prom court, shares honors with Dave Bagenschutz, football star and all-around CC personality.

Also pictured on this page is Sister Joseph Louise, moderator of the senior class. Sister was in attendance at all meetings of the Senior Senate, and did much during the year, with the rest of the senior teachers, to guide and challenge members of the Class of '68.

A Time To Achieve . . .

A Time To Live . . .

Senior Directory

Kathleen Alexander . . . Perfect Attendance, 1; Varsity Chorus, 1; GAA, 1,2; Daughters of Mary 3,4; Art Club 1; CDL 3.
Robert Alfeld Football 1,2,3, (co-captain 4); Basketball, 1,2; Track 2,3; Letterman Club 1,2,3,4.
Carol Alt . . . Varsity Chorus, 1,3, (Vice-President 4); Band, 4; Speech Club, 4; Science Club 2; Art Club 1,2,4; Service Club 4; Sophomore Council; Junior Congress; Senior Senate; Secretary of Junior Class; Spanish Club 4; Spring Play 3.
Edward Alvarez . . . Shamrock rep. 3; SSC 4; Service Club 4; Track 1; Wrestling 1,2; Football 1,2,3,4.
James Andrews . . . Senior Senate; Junior Congress; Sophomore Council; Treasurer, Sophomore and Junior years; Red Cross 1,2,3,4; Basketball 1,2,3; Football 1,2,3,4; Football King, 4.
Gary Archer . . . Red Cross 1; Service Club 1; Junior Congress CSMC 2; Football 1,2,3,4; Track 1.
Sue Augustyniak . . . GAA 1,2; TIC 4; Red Cross 1; SSC 1; French Club 4; Library Club 1,2; Concert Choir 3,4 (Historian).
Mary Avila . . . Daughters of Mary 3,4; Speech Club 2; SSC 2,3; Red Cross 2; GAA 1; Shamrock Staff 3,4; Library Club 2; Pep Club 4; Honor Roll 3; Shorthand Award 3.
Clarence Bailey . . . Shamrock rep. 3; Perfect Attendance 3.
David Bandor . . . Wrestling 3.
Barbara Bangert . . . Service Club 3,4; SSC rep. 3; GAA 1,2,3; Shamrock rep. 4; Veronica Guild 2; CDL 3,4; Art Club 1,2,3.
Dan Banut . . . Red Cross 1,2,3,4; Service Club 4; Football 1,2,3,4, (co-captain 4); Intramurals 4.
Joyce Beck . . . Varsity Chorus 1; Red Cross rep. 2; French Club 4; Honor Roll 1,2,3,4; National Merit Scholarship Commended Student.
Julia Becker . . . Band 1; GAA 1,2; Science Club 2,3; Red Cross rep 2,3; TIC 3, (Vice-president 4); French Club 4; Pep Club 3,4; Daughters of Mary 4; MC's Club 2.
William Bentley . . .
Melinda Bergel . . . Daughters of Mary 4; GAA 1; Senior Prom Queen.
Martha Bergoff . . . Daughters of Mary 4; GAA 1,2,3,4; Library Club 1,2,3, (president 4).
Jeannine Berkshire . . . SSC 2; Art Club 1,2,4; **Echo** staff 4; Fall Play 4; GAA 1,2,3; Speech Club 2.
Michael Betts . . . Red Cross 1,2,3,4; CDL 2,3; Service Club 4; Staff Photographer 4; Fall Play 4; Basketball 2; Cross Country 2,3,4; Track 2,3,4; Intramurals 3,4.
Lois Biesiada . . . TIC 3, Speech Club 3,4.
Michael Bird . . . Basketball 1,2,3,4; Cross Country 2,3,4; All Diocesan Team 3,4; All City 3,4.
Deborah Block . . . Pep Club 1,2,3; **Shamrock** staff 3,4; Cheerleader 4; GAA 1,2,3,4; Service Club 3,4; French Club 4; Art Club 1,2,3; SSC 1,2,3,4; Senior Prom Court; Valentine Court; Perfect Attendance 3.
Mary Beth Bloom . . . Service Club 3; Daughters of Mary 3,4.
David Bogenshutz . . . Class President 1; Speech Club (President 4); Sophomore Council; United Sportsmanship Council 3; Mission rep. 4; All City Football 4; Track 1,2,3,4; Intramurals 3,4.
Christina Bolyard . . . Daughters of Mary 3,4; Service Club 3,4; Art Club 1; **Echo** staff 4; CSMC 4; Veronica Guild 2; GAA 1,2,3; Service Club Award 4.
Carl Boneff . . . Red Cross 1,2,3,4; Spanish Club 4; Football 1,2; Intramurals 3,4; Honor Roll 2,3.
Kathleen Boneff . . . Red Cross 1,2,3,4; Shamrock rep. 1; GAA 1,2.
Steve Bonsib . . . French Club (President 4); Service Club 4; Science Club 2,3; Youth Council 3,4; CDL 2, (Treasurer 3, President 4); Senior Senate 4; Pep Club 4; Football 1,2,3,4; Track 1,2; Intramurals 3,4.
Marjorie Bowers . . . Daughters of Mary 3,4.
Duane Boyle . . . Wrestling 1.
Raymond Boyle . . . Service Club 2,3,4; Chess Club 2,3,4; SSC 3; Shamrock rep. 2; Projection Club 3,4; Red Cross 1, Mission Rep. 2.
Rita Boyle . . . Daughters of Mary 4; GAA 1,2, 3,4.
Sandra Boyle . . . GAA 1,2,3.
Donna Brannon . . . GAA 1,2,3,4; Service Club 4; TIC 4; Concert Choir (Vice-President 4); Art Club 2,4; French Club 4; Interracial Project (co-organizer 4); Prom Court (senior); Varsity Chorus 1,2,3, (Vice-President 4).
Richard Braun . . .
Robert Brough . . . Red Cross 4; Service Club 3; Speech Club 3; **Echo** rep. 1; Shamrock rep. 2; Sophomore Council; Junior Congress; Mission Rep. 3; Track 1,2; Basketball 1; Football 3,4.
Catherine Bryie . . . Daughters of Mary 4.
Kathleen Bubb . . . Daughters of Mary 3,4; Cheering Block 4; GAA 2,3,4; Veronica Guild 1; Library Club 2; Perfect Attendance 1,2,3,4.
Karen Buelow . . . GAA 1,2,3,4; Library Club 4; Daughters of Mary 3,4; Red Cross 4.
Kathleen Cains . . . Daughters of Mary 4; GAA 1,2,3,4; Art Club 1.
Harold Campbell . . . Red Cross 1,2,3,4; Mission rep. 1.
John Carboni . . .
Kathryn Carroll . . . GAA 1,2,3,4; Daughters of Mary 3,4; Veronica 3; Service Club 3.
Marianne Caruso . . . Varsity Chorus 1,2,3 (Treasurer 2); Service Club 3; Mission rep. 1; Daughters of Mary 1,2,3; Veronica Guild 1,2; Concert Choir 1; Red Cross 1,2,3,4; Perfect Attendance.
Anita Charais . . . GAA 1,2; Pep Club 4; Veronica Guild 2,3; Red Cross 3; CDL 3; French Club 4.
Carol Clemens . . . GAA 1,2; Daughters of Mary 4; Veronica Guild 3; Red Cross 3; Service Club 3.
Don Colley . . .
Steve Conrad . . . Spanish Club 1; Track 1,2,3,4; Intramurals 3,4.
Steve Cox . . . Service Club 3,4; Speech Club 2; **Shamrock** staff 3; Shamrock rep. 2; **Echo** rep. 3; CDL 3; Football 1,2,3,4.
Marilyn Craft . . . Daughters of Mary 4; SSC 2; GAA 1,2,3; Fall Play 4; Varsity Cheerleader 3.
Robert Craighead . . . Projection Club 1; Letterman's Club 1,2,3; Track 1,2,3; Football 1,2,3.
Nadine Crouse . . . GAA 1,2; Daughters of Mary 4; Red Cross 2; Veronica Guild 2; Varsity Chorus 2; Service Club 3; Concert Choir (Librarian 4); Perfect Attendance 2.
Teresa Cuellar . . . GAA 3; Daughters of Mary 4.
Stephanie Davis . . . GAA 1,2,3,4; Spanish Club 4; Art Club 3,4; Service Club 4; Daughters of Mary 4; Perfect Attendance 1.
Isabel de la Guardia . . . Daughters of Mary 4.
Steven Delamarter . . . Football 2,3,4.
Frederick Derheimer . . . Spanish Club 3,4; CDL 3,4; Science Club 1,2; Football 1,2,3,4; Track 1,2,3,4; Auxilium Latinum Award 2.
Denny Doehring . . . Shamrock rep. 2,3; Wrestling 1,2; Intramurals 3,4.
Gary Douglas . . . SSC 1,2,3; Red Cross 1,2,3.
Tim Eakin. . . Science Club 3; Intramurals 3,4; Perfect Attendance 2,3.
David Eastgate . . . Basketball 1,2.
William Edsall . . . Red Cross 1,2,3; Art Club 1.
Marsha Elder . . . GAA 1,2,3; Daughters of Mary 3,4; Veronica Guild 4.
Marilyn Erpelding . . . Daughters of Mary 3,4; Band 1,2,3,4; GAA 1,2; TIC 4; Scholastic Monogram 1,2,3; Library Club 4; Varsity Chorus 1,2, 3,4; Concert Choir 2,3,4; Honor Roll 1,2; High Honor 3; Auxilium Latinum 2.
Carmen Escobedo . . . GAA 1,2,3,4; Pep Club 1,2,3,4; Reserve Cheerleader 2; Varsity Cheerleader 4 (co-captain); Perfect Attendance 1,2.
Linda Falk . . . GAA 1,2,3,4; Daughters of Mary 3.
Sheila Farrell . . . CSMC 2,3,4; SSC 1; French Club 4; GAA 1,2,3; CSMC (President 4).
Kent Faulkner . . . Football 1,2; Track 1,2,3,4; Wrestling 1,2.
Michael Fleckenstein . . . Football 1,2; Track 1,2.
Marsha Fletter . . . Daughters of Mary 3,4; Red Cross 3,4; CDL 3,4; Perfect Attendance 1; Service Club 3.
Marilyn Fortman . . . Spring Play 2; Daughters of Mary 3,4; Service Club 3; Scholastic Monogram 3; Shorthand Award 3; Perfect Attendance 3.
Patrick Frane . . .
Everett Franklin . . . Projection Club 2,3,4; Sophomore Council; Red Cross 4; Basketball 1,2; Intramurals 3,4.
Lawrence Freiburger . . . Band 1,2,3,4; Varsity Chorus 2,3; Science Club 2,3; **Shamrock** staff 3; Honor Roll 3; Spring Play 2; NCMEA 2,3,4; NISBOVA 2,3,4.
Henry Freistroffer . . . Senior Senate; Junior Congress; Football 1,2,3,4; Intramurals 3,4; Class Vice-President 3; Football captain 4.
Bob Fremion . . . Service Club 4; SSC 1,2; **Shamrock** rep. 1; Chess Club 2; Basketball 1,2; Track 1,2.
Roberta Gaffer . . . Daughters of Mary 2; GAA 3; Service Club 1.
Rhonda Gebhart . . . GAA 1,3; Band 1,2,3,4; Daughters of Mary 3,4; Youth Council 3; Red Cross 4; LIPN Award 2,3; Honor Roll 3,4; Perfect Attendance 1,2; Purdue Scholarship (twirling).
Cheryl Geiger . . . GAA 1,2; Art Club 1,2; Red Cross 1; Daughters of Mary 3,4; French Club 4; Service Club 3; SSC 4; Pep Club 1,2,3,4; Perfect Attendance 2.
George Gensic . . . Band 1,2,3,4; Orchestra 1,2, 3,4; Dance Band 1,2,3,4; IMEA 3,4; Art Club 1; Spanish Club 3,4; Shamrock staff 3; Senior Senate 4; Varsity Chorus 4; Intramurals 3,4; High Honors 2; Honors 3.
Edward Gill . . . Service Club 3,4; Varsity Chorus 1,3,4; Art Club 2,3,4; CDL 3,4; Speech Club 4; Fall Play 4.
John Gibson . . . Youth Council 4; Wrestling 1; Track 1,2.
Mary Gladieux . . . GAA 1,2,3,4; Daughters of Mary 4; Veronica Guils 3,4.
Patrick Grawcock . . . Science Club 2,3; Intramurals 3,4.
Janel Greulach . . . Daughters of Mary 4; Service Club 3; Red Cross 2; SSC 3; GAA 1,2,3; Art Club 3,4.
Jo Ann Harber . . . Daughters of Mary 3,4; Service Club 3,4; GAA 1,2,3,4; **Shamrock** staff 3; TIC 3 (President 4); Library 2; Pep Club 1,2,3,4; Red Cross 3; Veronica Guild 2.
Patricia Harker . . . GAA 1,2,3; Red Cross 4; Daughters of Mary 3,4; Service Club 3; Pep 3,4; CDL 3.
Richard Harmeyer . . . Wrestling 1.
Kathleen Hazelton . . . Daughters of Mary 4; Service Club 3; Red Cross 4; GAA 1,2,3,4; (Vice-President 4); Band 1,2,3,4; (Secretary 4); NISBOVA 1,3,4; Spring Play 2; Orchestra 1,2,3,4; CSMC 1,2,3,4; Honor Roll 3.
Thomas Helmkamp . . . CSMC 3; Red Cross 2; SSC 2; Pep Club 4; Projection Club 2; Cross Country 2,3,4; Basketball 1,2,3,4.
Terry Henry . . . Junior Congress, Senior Senate; Class Vice-President 4; **Shamrock** editor 3; Junior Rotarian 4; Communitor 4; Red Cross 1,2,3,4; SSC 1,2,3,4; Speech Club 4; **Shamrock** rep. 3; Football 1,2,3,4; Wrestling 3,4; Track 1,2; Intramurals 3,4.
Mary Joan Herber . . . Daughters of Mary 3,4; Speech Club 2; Service Club 3,4; GAA 1,2,3,4; Shamrock staff 3, rep. 4; Varsity Chorus 1; Orchestra 1, (Historian 2,3 and Secretary 4); Spring Play 2; SSC 4; Valentine Queen.
Thomas Herr . . . Library Club 3; Basketball 1; Cross Country 2; Honor Roll 2.
Kathleen Hettinger . . . Daughters of Mary 3,4; Speech Club 2; **Shamrock** staff 3; Band 1,2,3,4; Majorette 2,3,4; Art Club 1; GAA 1; **Echo** rep. 2; Band Librarian 3,4; NISBOVA 1,4; USTA 4.
John Hill . . . Science Club 2; Red Cross 1,2,3,4; Football 3,4; Intramurals 3,4; Perfect Attendance 2,3.
Mary Lynn Hippenhamer . . . GAA 1,2,3; Daughters of Mary 4; Red Cross 1,2,3,4.
Thomas Hobbs . . .
Timothy Hogan . . .
Joseph Horstman . . . Intramurals 3.
Dennis Huber . . . Science Club 2,3; Latin Club 2.
Yvonne Huttsell . . . GAA 1,2,3,4; Art Club 1,2; Orchestra 2,3,4; Orchestra (President 3).
Kathy Imler . . . Spanish Club (President 4); Speech Club 1,2,4; SSC 1; GAA 1,2,3,4; **Sham-**

rock staff 3; **Echo** (co-editor 4); Veronica Guild 3; Senior Senate 4; Junior Congress 3; Art Club 2; Honor Roll 1,2,3,4; Class Officer, (Secretary 1), (Vice-President 2), (Secretary 4); Hoosier Girls' State 3.

Donna Isbell . . . GAA 1,2,3; Art Club 3,4; Daughters of Mary 4; Red Cross 2.

Stephanie Johnson . . . GAA 2.

John Johnston . . .

Thomas Jones . . . Spanish Club 3, (Vice-President 4); SSC (President 3,4); **Shamrock** staff 3,4; **Echo** staff 4; Basketball 1,2,3; Intramurals 4.

Larry Junk . . . Fall Play 4; Spring Play 4; Pep Club 4; Most Cooperative; "Clancy 4"; Football 1; Intramural 3,4; Perfect Attendance 1.

Noel Justice . . . Track 1,2,3,4.

Carl Kahlenbeck . . . Art Club 2.

Kathy Kaliker . . . Daughters of Mary 4; French Club 4; GAA 1,2; **Shamrock** rep. 3; Veronica Guild 2; CSMC rep. 2; Band 1; Pep Club 4.

Rebecca Keefer . . . GAA 1,2,3; Art Club 1,2; SSC 1; (Secretary 3 and Vice-President 4); Homecoming Court 3, (Queen 4); Senior Prom Court 4; CSMC 2; Daughters of Mary 3,4; Sophomore Council 2; Junior Congress 3; Service Club 3; Art Award 1.

Gregory Keipper . . . Intramurals 4; Perfect Attendance 2; National Latin Honor Society Award 2.

Daniel Kelker . . . Math Club 4; Pep Club 4; Football 1,2,3,4; Basketball 1,2; Track 3; Intramurals 3,4; Perfect Attendance 1,2,3,4.

Kathryn Kelly . . . Latin Club (President 4); Fall Play 4.

Margaret Kiester . . . Daughters of Mary 4; French Club 4; Speech Club 1; Service Club 3,4; GAA 1, 2,3,4; Art Club 1,2; Sophomore Council; Junior Congress; Senior Senate; **Shamrock** staff 3; Red Cross 4; Reserve cheerleader 2 (Captain); Homecoming Court 3,4; Honor Roll 2.

Carol Kimes . . . GAA 2,4; Band 1,2,3,4; Orchestra 1,2,3,4; CSMC 4; Veronica Guild 2; Daughters of Mary 3,4; Honor Roll 3.

Kathleen Kinsey . . . Daughters of Mary 3,4; Service Club 3,4; GAA 1,2,3; Veronica Guild 3,4; **Shamrock** rep. 4; **Echo** rep. 4.

Maria Kinzer . . . GAA 1; Daughters of Mary 1,2,3,4; Red Cross 2.

Carl Kleber . . . French Club 4; Projection Club 2,3, (Vice-President 4); Science Club 1,2,3; Intramurals 4; CDL 2,3; Chess Club 2; Football 1,2,3,4; Track 1,3; Honor Roll 1,2,3,4.

Tom Koch . . . Dance Band 2,3,4; Orchestra 2; Band 1,2,3,4; Wrestling 1.

Steven Kohrman . . . Red Cross 1,2,3,4; SSC 4; Library Club 3; Spring Play 2,3; Basketball 1,2, 3,4; Cross Country 2,3,4; Football 1; Latin Honor Society 2; Honor Roll 2.

Elke Korkiszko . . . Student from Germany.

Larry Krayer . . . CSMC 1,2; Projection Club 2,3, (President 4).

Lawrence Krock . . . CDL 3,4; Football 1,2,3,4; Basketball 1; Track 1; Honor Roll 1,2,4.

Louis Krock . . .

Sharon Kroemer . . . GAA 1,2; Art Club 1; Service Club 3; Daughters of Mary 4; CSMC 1,2,3,4.

Carol Krouse . . . GAA 1,2,3,4; Pep Club 1,2,3, (President 4); Sophomore Council; Daughters of Mary 3, (President 4); Art Club 2,3; Service Club 3; Homecoming Court 4; Senior Prom Court 4.

Martha Lapp . . . Daughters of Mary 3,4; Spanish Club 3; Speech Club 2; SSC 2,3; GAA 1,2; Art Club 1,2; **Shamrock** rep. 1; Fall Play 4; Red Cross 1,2,3,4.

Julie Lash . . . GAA 1,2,3,4; Service Club 3,4; Art Club 3,4; **Echo** rep. 3; CSMC 1,2,3,4.

Mary Lawrence . . . Twirler 2,3,4; GAA 2; Orchestra 1,2,3,4; (Historian 1,2,3,4; and Librarian 3); Daughters of Mary 3,4; Band 1,2,3,4; LIPN award 1; Perfect Attendance 3.

Sandra Leffers . . . Daughters of Mary 3,4; French Club 4; Service Club 3; GAA 4; TIC 4; Library Club 2; Pep Club 1,2,3,4; Red Cross 3; Veronica Guild 2.

Mary Le Maine . . . Daughters of Mary 4; GAA 1,2,3,4; CAP 3,4; Pep Club 3; GAA award 1; Shorthand award 3.

David Leon . . . CSMC 2; Projection Club 2,3; Track 1,2; Wrestling 1,2,3,4.

Gregory Lindsay . . . Band 1,2; Red Cross 1,2,3;4; Scholastic Monogram 2,3; Science Club 3; Football 3; Intramurals 3,4; Honor Roll 2,3.

Mark Linker . . . CDL 3; Track 1,2,3; Football 1.

Anita Lobrillo . . . Daughters of Mary 3,4; GAA 1,2; Pep Club 1,2,3 (Lieutenant 4); Red Cross 1,2; Art Club 2; Spanish Club 3,4; Veronica Guild 1,2,3; Service Club 3,4; SSC 4.

Elaine Lothamer . . . Daughters of Mary 4; French Club 4; GAA 1,2,3; Varsity Chorus 2.

Margaret Luther . . . GAA 1,2; **Echo** rep. 3,4; Daughters of Mary 4; Actor's Workshop 2; CDL (Secretary 3,4); French Club 4.

Mary Mann . . . Daughters of Mary 4; Spanish Club 4; GAA 1,2,3,4; Chess Club 3; Culturama Play 1,2,3; MC Club 1; **Shamrock** rep. 2; Honor Roll 2,3.

Donna Manuel . . . GAA 1,2; Daughters of Mary 2,3,4; Service Club 2,3; Art Club 2,3,4; Pep Club 2,3.

Michael Marciniak . . . Junior Rotarian 4; Youth Council 3,4; French Club (Vice-President 4); Science Club 2,3; **Shamrock** staff 3; Actor's Workshop 2; CDL 4; Class President 2,3,4; "Youth Asks" 3; Golf 1,2,3,4; Auxilium Latinum Award 2; Religion Award 1,2.

Jan Martin . . . Speech Club 2; GAA 1,2,3,4; Daughters of Mary 4; Perfect Attendance 1.

John Martin . . . French Club 4; Speech Club 2; Service Club 3,4; Science Club 2,3; **Shamrock** staff; CSMC (Secretary 3); Varsity Chorus 2,3; Fall Play 3; Spring Play 2,3; Concert Choir 3, (President 4); NCMEA 2,3,4; NISBOVA 2,3; Honor Roll 1,2,3,4; Perfect Attendance 1,2,3.

Don Mason . . . CSMC 1,2,3,4; Basketball 1,2,3,4; Cross Country 2,3.

Margaret Mason . . . Daughters of Mary 4; GAA 1,2,3,4.

Norbert McAfee . . . Football 1,2,3,4; Basketball 1,2,3,4; Track 1; Perfect Attendance 1; Most Athletic 4.

Kevin McBride . . . Latin Club 3, (Vice-President 4); **Shamrock** rep. 4; CSMC 4; Honor Roll 2.

David Meyer . . . Chess Club 1; **Shamrock** staff 3; Golf 2,3,4; Intramurals 3,4; Honor Roll 2,3.

Flora Meyer . . .

Robert Metzger . . . **Shamrock** rep. 1; Red Cross 4; Intramurals 3.

Arthur Miller . . . Speech Club 1; French Club 4; Culturama Play 1,2; CDL 3,4; Scholastic Monogram; Fall Play 2,3; **Shamrock** staff 3,4; Senior Senate; Junior Congress; Spring Play 3; **Echo** staff 4; Junior Rotarian 4; Basketball 1; Honor Roll 1,2,3; Tri Kappa Award 3; Perfect Attendance 1.

Patricia Mills . . . GAA 1,2,3,4; Red Cross 1.

Patricia Minich . . . GAA 1,2; Daughters of Mary 3.

Josph Minick . . .

Mark Minnick . . . Projection Club 1,2,3; Pep Club 4; Football 1,3,4; Spring Play 3; Intramurals 3,4.

Dennis Monnier . . . French Club 4; Football 1,2,3; Bowling 2,3,4.

John Moore . . . French Club 4; **Shamrock** staff 3; Fall Play 4; Speech Club 4; Science Club 2; Perfect Attendance 3; Honor Roll 2.

Janet Moser . . . GAA 1,2; Perfect Attendance 1,3; Daughters of Mary 4; Scholastic Monogram 1,2.

Greg Moyer . . . Concert Choir 2,3; Fall Play 4; **Shamrock** rep. 4; Projection Club 2; Service Club 4; Letterman's Club 3,4; CSMC 2; Football 1; Track 1,2,3,4; Cross Country 2,3; Intramurals 3,4.

Norbert Nagel . . . Spanish Club 4; Football 1,2,3,4; Wrestling 2.

Patricia Neuhaus . . . Spanish Club 3,4; Orchestra 1,2,3,4; GAA 1,2,3,4; Art Club 1,2,3; CDL 3; Varsity Chorus 1,4; CSMC 3,4; Orchestra (Treasurer 4).

Ted Neuman . . .

David Nix . . . Projection Club 2,3,4; Basketball 1,2; Cross Country 2,3.

John Noll . . . CDL 1,2,3,4; SSC 1,2; Red Cross 1,2; Art Club 1,2,3,4; Football 1,2,4.

Mary Ocken . . . GAA 1,2; Daughters of Mary 3,4; Library Club 1,2; Pep Club 3,4; Red Cross 2,3; Valentine Court 4.

Dennis O'Connor . . . Red Cross 1; French Club 4; Varsity Chorus 3; Football 4.

Patrick Oetting . . . French Club 4; Spring Play 4; Sophomore Council; **Echo** rep. 2; **Shamrock** rep. 3.

Joseph Orth . . . Band 1,2,3,4; Orchestra 3,4; Dance Band 3,4.

Donna Panyard . . . GAA 1,2,3; Art Club 1,2; Service Club 3,4; Daughters of Mary 4; **Shamrock** rep. 2; Science Club 2.

Michael Panyard . . . Junior Congress; Service Club 3 (President 4); Spanish Club 4; Red Cross 3; **Shamrock** rep. 3; Pep Club 4; CDL 3; Senior Senate 4; Projection Club 3,4; SSC 3; Math Club 4; Basketball 3; Football Manager 3; Cross Country 4; Perfect Attendance 3.

Mary Perkins . . . Art Club 2; Varsity Chorus 2; Spanish Club 4; Daughters of Mary 4; Service Club 3; SSC 2; Perfect Attendance 1.

Jacqueline Perrey . . . GAA 1,2; Service Club 3,4; Red Cross 3; French Club 4; Daughters of Mary 3,4; Spring Play 2; Fall Play 3.

Michael Pettit . . . Track 1,2; Football 1; Intramurals 3,4.

Victoria Phillips . . . GAA 1,2,3.

Eva Pietraszewski . . . Daughters of Mary 1; GAA 3.

Michael Prickett . . . Band 3,4; Choir 4; NISBOVA 4; **Shamrock** staff 3.

Deborah Quinn . . . GAA 1,2,3,4; Daughters of Mary 4.

Patrick Quinn . . . Football 1; Track Manager 3; Intramurals 3,4; Wrestling 4.

Victoria Radu . . . Daughters of Mary 3,4; Speech Club 4; GAA 1,2,3,4; **Shamrock** staff 3,4; CDL 3; Junior Congress 3; Safety Council 3,4; Cultrama Play 2,3.

Michael Ranly . . . Art Club 1,2,3,4; Science Club 2; Red Cross 2,3; Latin Club 1; CDL 1,2,3; Swimming 4.

Gregory Reader . . . Discussion and Debate 2,3; CSMC 1,2,3,4; Red Cross 2.

Barbara Reber . . . GAA 1,2; CSMC 2,4; Service Club 3,4; Pep Club 2; Speech Club 3; Daughters of Mary 4.

Barbara Reith . . . GAA 1; Red Cross 1,2.

Edward Relue . . . Chess Club 1.

Diane Resendez . . . Veronica Guild 3,4; Daughters of Mary 3,4; GAA 3; Service Club 3; Speech Club 4; SSC 3; CSMC 4; Varsity Chorus (Treasurer 3); Library Club 4; Spanish Club 3; Fall Play 3.

Terry Reigling . . . Art Club 1; CSMC 1.

Linda Robinson . . . Daughters of Mary 3,4; Service Club 3,4; SSC 1; GAA 1,2; Art Club 1,2; **Shamrock** staff 3; **Echo** staff 4; Veronica Guild 2,3; CSMC 1,2,3; CDL 2,3; Service Club Award 4.

Carol Romano . . . Daughters of Mary 3,4; Art Club 1,2,3; Service Club 3,4; Pep Club 2,3,4; GAA 1,2,3; Library Club 4.

Stephen Rondot . . . CSMC (Treasurer 4); Red Cross 3; Pep Club 2; Football 1,2,3,4; Track 3; Intramurals 3,4; Perfect Attendance 1,3,4.

Patrick Rosselot . . .

Bruce Scherer . . . Intramurals 4.

John Schmidt . . .

John Schott . . . Service Club 3; Science Club 1,2; **Shamrock** staff 3; Senior Senate 4.

Suzanne Schulien . . . Red Cross 1,2,3,4; Veronica Guild 2,3; SSC 2,3,4; Speech Club 4 (Treasurer); Daughters of Mary 4; Service Club 4; Fall Play 4; Reserve Cheerleader 2; Varsity Cheerleader 3; GAA 1,2,3,4; Pep Club 4; CSMC 1,2,3,4.

Laura Senesac . . . Library Club 1,2; Daughters of Mary 4; GAA 1,2,3,4.

Michael Shovlin . . .

Mary Anne Sienk . . . Daughters of Mary 3,4; Red Cross 3; Service Club 3 (Treasurer 4); GAA 1,2,3, 4; **Shamrock** staff 3; **Echo** staff 4; Art Club 2,3,4; Senior Senate; Pep Club 2,3,4.

Gabriel Silva . . . Letterman's Club; Track 3; Intramurals 3,4; Perfect Attendance 3.

Maryanne Slater . . . GAA 1,2; Pep Club 4; SSC 3,4; Veronica Guild 1,2,3; Daughters of Mary 4; Red Cross 3; CDL 3; Service Club 3; Honor Roll 2.

Ann Smith . . . Spanish Club 4; SSC 1,3; Service Club 4; GAA 1; Veronica Guild 3; CSMC 3; Book Club 2; Culturama play 3; Honor Roll 2; Perfect Attendance 1.

Donald Smith . . . Sophomore Council; Junior Congress; Senior Senate; Red Cross 2; **Echo** rep. 3; Cross Country 1,2,3,4; Basketball 1,2,3,4; Honor Roll 1.

Janice Snoke . . . Daughters of Mary 3,4; Service Club 4; Science Club 3; CDL 3,4; GAA 1,2,3,4; **Shamrock** rep. 1,2,3; Band 1,2; Youth Council 3,4; Red Cross 1,2; **Shamrock** staff 3,4; Art Club 1,2; Safety Council 3,4; Junior Congress; Senior Senate; Pep Club 4; Senior Prom Court.

Rebecca Somers . . . Daughters of Mary 4; Red Cross 1,2,3; Service Club 3; GAA 1; Art Club 2,3; Pep Club 4; Valentine Court 4.

Alyn Soo . . . Art Club 3,4 (President 4); Spring Play 2,3; Fall Play 3,4; Spanish Club 3,4; GAA 1,2,3; Perfect Attendance 1; Honor Roll 2,3,4.

Lynn Sordelet . . . Daughters of Mary 4; CDL 4; Speech Club 2,3; Fall Play 4; Service Club 3; Pep Club 4; Art Club 2,3,4.

Bruce Spreen . . .

Gene Stein . . . Chess Club 2; Projection Club 3.

Marie Steinbrecher . . . Service Club 1; GAA 1,2,3; Art Club 2; **Echo** rep. 3; CSMC rep. 3; Varsity Chorus 1; CDL 2,3,4; Sophomore Council; Junior Congress; Senior Senate; Fall Play 3; Spring Play 3; CSMC (Vice-President 4).

Gregory Straessle . . . Service Club 3; **Shamrock** staff 3,4; Science Club 2,3; Speech Club 2,4; (Secretary 4); Safety Council 3,4; Projection Club 3,4; Spring Play 2; Fall Play 4; Band 1,2,3,4; Varsity Chorus 2,3; Dance Band 2,3,4; Concert Chair 4; Basketball 1; Tennis 3,4; Intramurals 3,4; Honor Roll 3; Boys' State (Lieutenant Governor 4).

Christine Suelzer . . . Spanish Club 4; Art Club 2; GAA 1,2,3,4; TIC 3; Red Cross 3; Veronica Guild 4; Library Club 3; Varsity Chorus 1.

Donald Talarico . . . Band 1,2.

John Thieme . . . Band 1,2,3,4; Orchestra 3,4; NISBOVA 1,2,3,4; NCMEA 2,3,4; Dance Band 3,4; Science Club 2; Chess Club 2; Intramurals 3,4; Perfect Attendance 1,2,3,4.

Thomas Tippman . . . Football 1.

James Todoran . . . Cross Country 2.

Maureen Trott . . . Daughters of Mary 4; Speech Club 2; GAA 1,2,4; Art Club 1,2; **Shamrock** staff 3; CSMC 3.

Rose VaChon . . . GAA 1,2,3; Art Club 2,3; Varsity Chorus 1,2; Service Club 3; Projection Club 3, (Secretary 4); CDL 3; Daughters of Mary 4.

Dennis VanGheluwe . . . Drama Club 2; Science Club 2; Latin 1,2; Fall Play 2; Spanish Club 3,4; Speech Club 2; **Shamrock** staff 3; Honor Roll 1,2.

Kenneth Vaughn . . . Fall Play 4.

Marianne Vaughn . . . Spanish Club 4; Daughters of Mary 4.

Steven Vaughn . . . Pep Club 1,2; Missions 1,2; Latin Club 1,2; Fall Play 4; Spring Play 4; Basketball 1,2; Cross Country 1,2; Track 1,2; Intramurals 3,4.

Susan Verstynen . . . GAA 1,2; Daughters of Mary 3,4 (Treasurer); **Shamrock** staff 3; Service Club 3,4; Speech Club 2; Library Club 4.

Lawrence Vielkind . . . Band 1,2,3,4; Dance Band 3,4; Orchestra 3,4; NISBOVA 1,2,3,4; NCMEA 1,2,3,4; Chess Club 2; Science Club 3; Perfect Attendance 2.

William Voors . . . Band 3,4; NISBOVA 4.

James Vaught . . . Science Club 1,2; **Shamrock** rep. 4; **Echo** rep. 4; Service Club 4.

Linda Wait . . . GAA 1,2; Service Club 3,4; **Shamrock** staff 3,4; **Echo** staff 4; Daughters of Mary 4; Art Club 2; Veronica Guild 3; Senior Prom Court.

Cheryl Walker . . . GAA 1,2,3,4; Daughters of Mary 4; Red Cross 1,2,3,4; Pep Club 4; Citizen's Apprenticship Program 3,4.

Daniel Walsh . . . Latin Club 1; Science Club 2; Track 1,2; Wrestling 4; Swimming 4; Golf 1,2.

Kathleen Ward . . . Daughters of Mary 3,4; Spanish Club 4; Speech Club 1,2; SSC 3; GAA 1,2,3,4; Art Club 1,2; Service Club 3,4; **Shamrock** staff 3 (Editor-in-Chief 4); **Echo** staff 4; Veronica Guild 3; CSMC 3; Scholastic Monogram 1,2,3; Sophomore Council; Senior Senate; Pep Club 1,2, 3,4; Varsity Cheerleader 4; Honor Roll 1,2,3,4.

Linda Weinhold . . . Red Cross 2,3; GAA 1; Art Club 1; **Shamrock** 3; Service Club 3; **Echo** (Co-editor); Daughters of Mary 4; Veronica Guild 2; Pep Club 4.

Paul Welling . . . Perfect Attendance 1,3.

Gerald Westrick . . .

Linda Whitacre . . . French Club 4; Speech Club 2; GAA 1,2,3, (President 4); Library Club 2,3; Honor Roll 2,3; Perfect Attendance.

Tom Weigman . . .

Cecile Wirtner . . . Daughters of Mary 3,4; French Club 4; Speech Club 1,4; Service Club 3,4; GAA 1,2,3,4; Art Club 1,2,4, (Secretary 3); **Shamrock** staff 3,4; Varsity Chorus 1,2,3; Concert Chair 3, (Secretary 4); Youth Council 3,4; CDL 3,4; Spring Play 2,3; Fall Play 2,3,4; Culturama play 3; "Youth Asks" 3; Communicator 4; Service Club Award 4.

Don Wyatt . . .

Kathy Wyatt . . . Daughters of Mary 4; Red Cross 1,2,3,4; Service Club 4; GAA 1,2; Speech Club 1,2; Veronica Guild 3,4.

Judy Zepeda . . . GAA 1,2,3; Daughters of Mary 4.

Linda Zollinger . . . Library Club 1,2,3,4 (Vice-President); GAA 1,2,3,4; Perfect Attendance 1,3.

Every young
Person
deserves a

Fine Portrait

You'll like the way we make your students' portraits, and so will everyone who sees them.

Our photographers know how to combine just the right lighting and just the pose to picture your students at their natural best.

The Studio That Made School
Photography An Art

SINCE 1889 Root photographers

1131 WEST SHERIDAN ROAD (at Devon)
CHICAGO, ILLINOIS 60626
TELEPHONE 761-5500

HOMEROOM 401

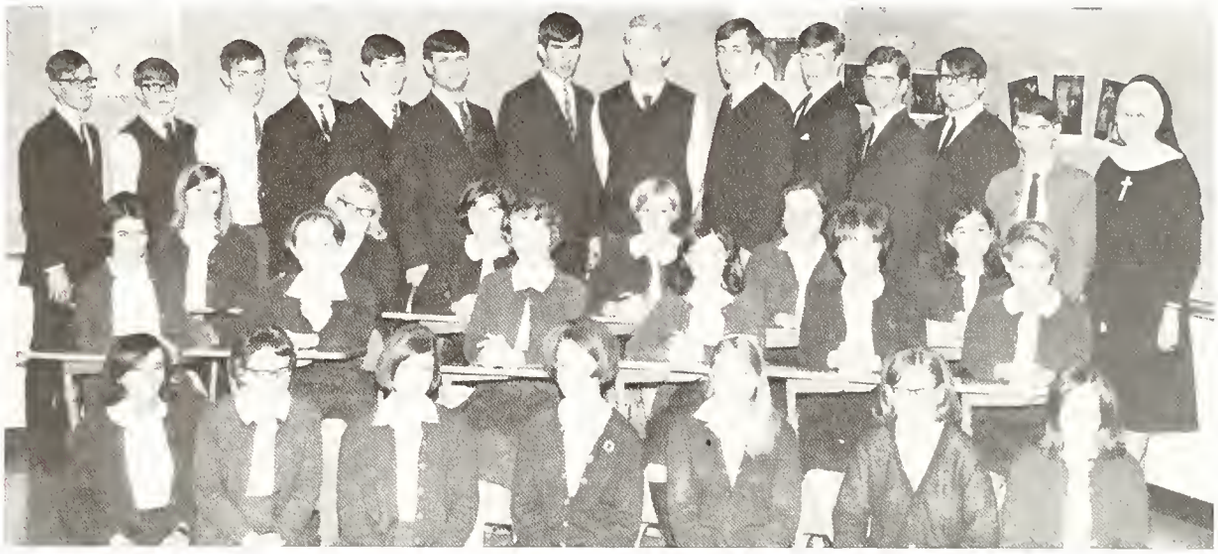

Row One: Floro Meyer, Joyce Beck, Sue Shulien, Eva Pietrazewski, Julie Lash, Kathy Hazelton, Mary Lynn Hippenhammer. Row Two: Fran Vodde, Patty Neuhaus, Stephanie Johnson, Marilyn Ehinger, Marilyn Fortman, Donna Brannan. Row Three: Marie Steinbecher, Maureen Trott, Becky Keefer, Linda Weinhold, Patricia Minich, Kathy Boneff. Row Four: Jim Todoran, Mike McCue, Mark Linker, Joe Orth, Gary Archer, Greg Reader, Steve Kohrman, Don Smith, Steve Cox, Don Mason, Harold Campbell, Steve Delamarter, Dan Wyatt, Sister Mary Aileen.

KIRBY
COMPANY OF FORT WAYNE
VACUUM CLEANERS
AUTHORIZED SALES & SERVICE
Kirby
CALL
742-4475
Kirby
1202 WEST MAIN
FT. WAYNE, IND.

ROBERT J. BELOT AGENCY

Insurance

DALE & BETTY'S
WINTER GARDENS

3425 Winter

Drinks

Fine Foods

Music—Fri. & Sat. Nights

THE FROSH SALUTE

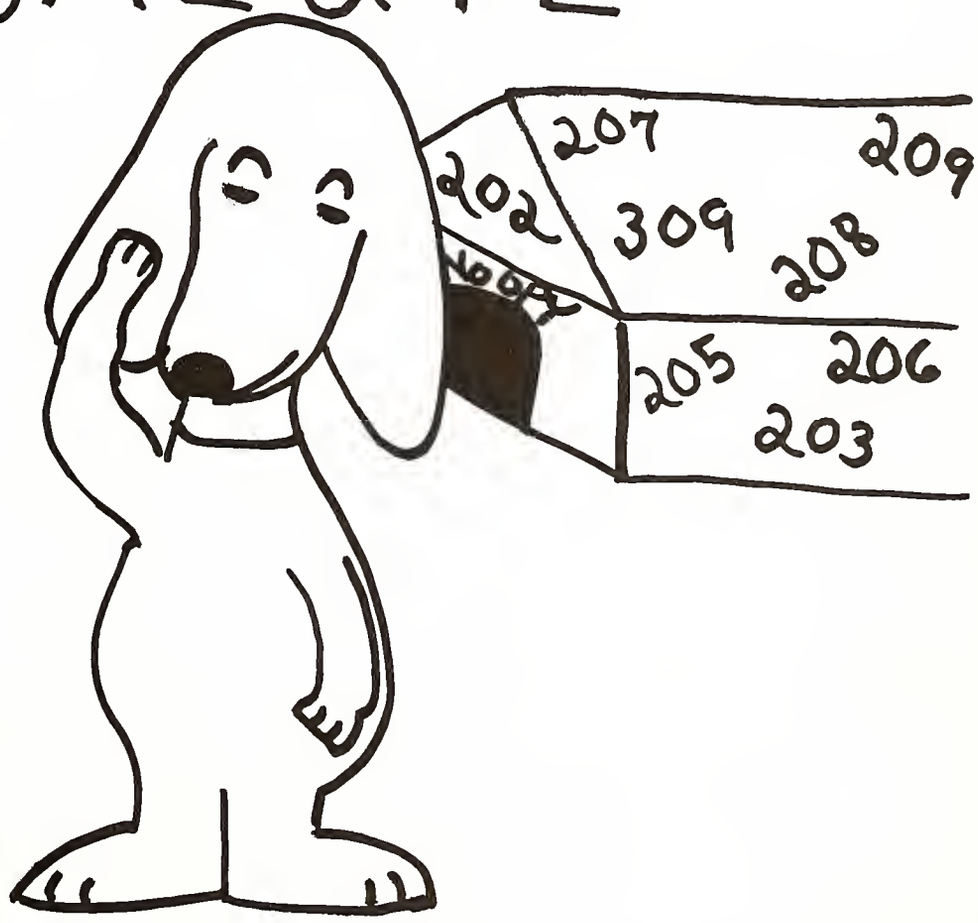

GRADUATES OF '68'

HOMEROOM 306

Row One: Jeannine Berkshire, Karen Buelow, Susan Verstynen, Kathryn Imler, Barbara Bangert. Row Two: Christina Bolyard, Carol Clemens, Sharon Kroemer, Ann Smith, Victoria Radu. Row Three: Edward Alvarez, Cecile Wirtner, Marilyn Erpelding, Margaret Kiester, John Martin. Standing: Sister Mary Roberta, S.S.N.D., Dan Walsh, David Leon, Richard Harmeyer, Bruce Spreen, Terry Riegling, Robert Fremion, Tim Eakin, Raymond Bayle, Arthur Miller, Thomas Tippmann, Dennis O'Connor, Kent Faulkner, Norbert Nagel, Michael Pettit, John Gipson, John Schott.

Compliments of

KNIGHTS OF COLUMBUS

NO. 451

Best Wishes To All

HENRY'S

Fulton and Main

Compliments of

L. W. DAILEY CONSTRUCTION CO.

1034 Oakland St.

743-1128

Fort Wayne, Indiana

FORT WAYNE . . .

CITY OF

172,594 PEOPLE . . . 300 INDUSTRIES . . . OVER 1,500 ACRES OF PUBLIC PARKS AND PLAYGROUNDS . . . 292 CHURCHES . . . 52 PUBLIC AND 40 PAROCHIAL SCHOOLS . . . SIX CENTERS OF HIGHER LEARNING . . . 15 COMMERCIAL, TRADE AND VOCATIONAL SCHOOLS . . . A ONE AND ONE QUARTER MILLION-VOLUME PUBLIC LIBRARY . . . A RICH HISTORICAL HERITAGE THAT BEGAN WHEN A STOCKADE WAS BUILT HERE BY ORDERS OF GEORGE WASHINGTON . . . AND

CITY UTILITIES

Light & Power Water Filtration Sewerage Treatment

HOMEROOM 305

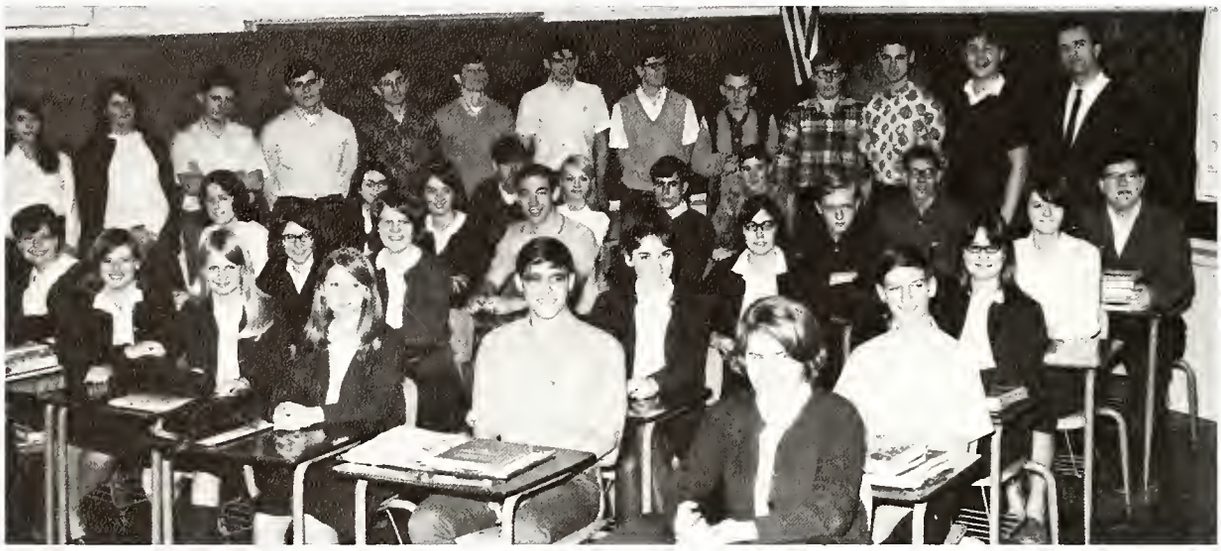

Row One: Kathy Bubb, Anita Charais, Patty Horker, Stephanie Davis, Carl Kleber, Sheila Farrell. Row Two: Carol Alt, Maryann Slater, Margie Luther, Martha Berghoff, David Meyer. Row Three: Janet Moser, Lynn Sardelet, Larry Krock, Rita Boyle, Mary Ocken. Row Four: David Eastgate, Jackie Perry, Noel Justice, Edward Relue, Jan Martin. Row Five: Bruce Scherer, Tom Wiegman, Jerry Gill. Standing: Mary LeMaine, Cheryl Walker, Tom Herr, Hank Freistraffer, Dave Bogenschutz, Dennis Huber, Dove Bandor, Steve Vaughn, Steve Vaughn, Gary Douglas, Pat Quinn, John Thieme, Ken Vaughn, Mr. Edward Morris.

Compliments of

WEST STATE PACKAGE LIQUORS

For Your Favorite Beverage

State at Wells

We Deliver

Phone 742-4806

To the Class of "1968"

Hope You Enjoy Your Cafeteria

Compliments of

S&T INC.

SCHINNERER & TRUEMPER, INC.
GENERAL CONTRACTORS & ENGINEERS
FORT WAYNE, INDIANA 46806

JOHN W. TRUEMPER, JR.
EDWARD M. SCHINNERER
WALTER C. SCHINNERER

5212 SOUTH HANNA STREET
PHONE (219) 744-3291

HOMEROOM 300

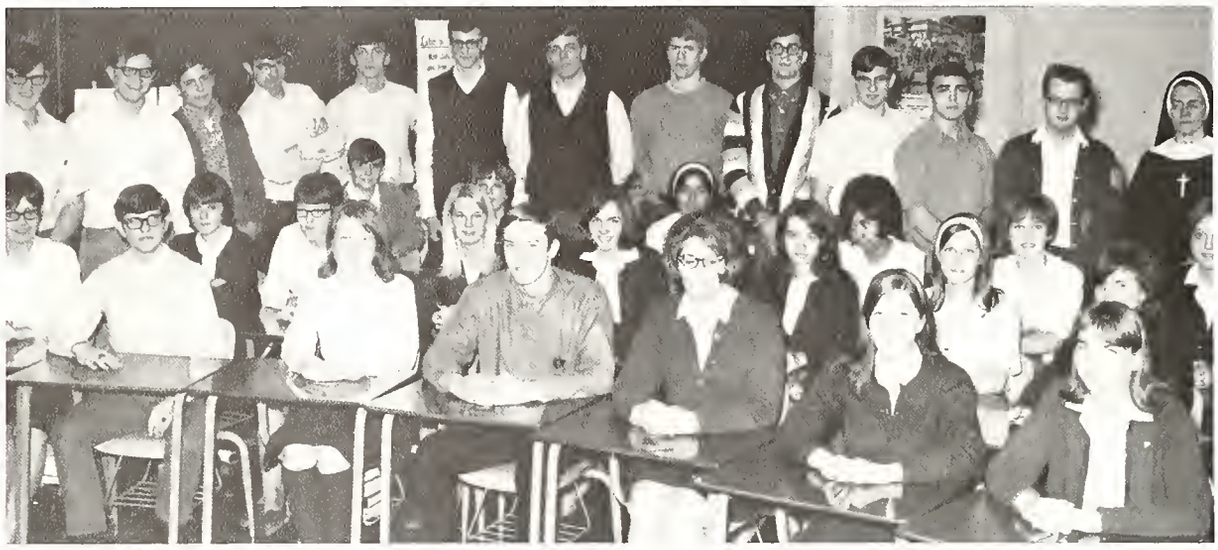

Seated: Mary Avila, Larry Krayer, Mary Lawrence, William Bentley, Margie Bowers, Maria Kinzer, Kathy Carroll. Row Two: Nadine Crause, Cheryl Geiger, Becky Samers, Debbie Black, Barbara Reith, Janel Greulach, Kathy Alexander. Row Three: Dennis Van Gheluwe, Christine Suelzer, Carmen Escobeda, Judy Zebeda, Donna Manuel, Mary Anne Sienk. Standing: Dennis Mannier, Steve Randat, Mike Panyard, Tim Hagan, Jerry Westrick, Dan Kelker, Tom Jones, Bob Braugh, David Nix, James Vaught, Jerry Henry, Everett Franklin, Sister Helen Mary. Missing are John Schmidt and Don Colley.

THE MOON *and beyond*

Bright, new horizons await today's students . . . new technologies . . . new advancements on all fronts . . . even the moon and whatever lies beyond.

How far you go in this space age depends partly on your imagination but primarily on your education and training. Conquering new horizons will demand more of today's graduates—more knowledge, more skills, more training and more specialization.

Our Free Enterprise system, with its high living standards, gives you an opportunity to "shoot for the moon" in any field. Whether or not your target is reached depends on how well trained you are to launch your career.

INDIANA & MICHIGAN ELECTRIC COMPANY

An Investor-Owned Public Utility

AMERICAN ELECTRIC POWER SYSTEM

SENIORS

GOOD LUCK

CLASS of "70"

HOMEROOM 301

Students in Homeroom 301 are: Row One: Mary Perkins, Linda Zollinger, Debbie Quinn, JoAnn Harber, Eliane Lothamer, Kathy Bryie. Row Two: Linda Whitacre, Marianne Vaughn, Sandy Leffers, Mary Beth Bloom, Mindy Bergel, Marianne Caruso, Linda Wait. Row Three: Larry Craighead, Joe Horstman, Gabriel Silva, Denny Doehring, Bob Metzger, John Noll, Sister Joseph Louise. Row Four: Bob Alfeld, Larry Junk, Mike Marciniak, Clarence Baily, Pat Rosselot, George Gensic, John Moore, Larry Freiburger. Row Five: Don Talarico.

Compliments of

VANCE DECORATING COMPANY, INC.

2217 South Lafayette Street

Phone 744-9378

HENRY ELECTRIC COMPANY, INC.

3539 Wells Street

Phone 748-6586

Fort Wayne, Indiana 46808

Best Wishes to

The Class of '68

The Lincoln
NATIONAL Life INSURANCE COMPANY

Its Name Indicates Its Character

HOMEROOM 307

Kneeling are: Kevin McBride, Dan Banut, Pat Oetting, Mike Betts, Ruperta Trevino. Seated: Marcia Fletter, Donna Isbel, Kathy Kaliker, Caral Krause, Linda Rabinsan. Standing, Raw One: Isabel dellaGuardia, Paula Wurm, Mary Gladieux, Sister Winifred, Roberta Gaffer. Raw Two: Sandra Boyle, Kathn Cains, Mike Shovlin, Kathy Ward, Caral Kline. Back Raw: Carl Boneff, Jim Andrews, Steve Canrad, Larry Vielkind, Bill Edsall, Gene Stein, Jahn Hill, Vicki Phillips, Kathy Haxby, Patty Mills. Missing are Tom Kack, Mike Fleckenstein, Yvonne Huttsell.

SENIORS
OPH.IIN316
AY
UCCESS

Congratulations
to the Class of '68

from

HAMILTON ELECTRIC, INC.

Estimating-Contractors

Let us . . .

Y-R-4-U-

V. Ed Hamilton 743-9869

HOMEROOM 402

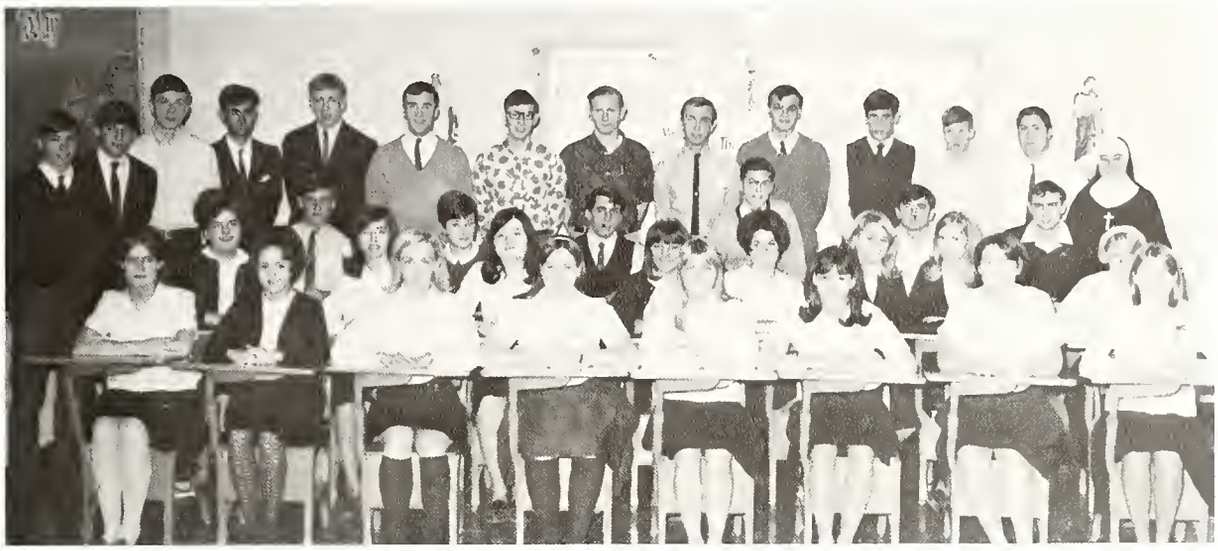

Seated, Row One: Maragret Mason, Donna Panyard, Morilyn Croft, Martha Lapp, Kathy Wyatt, Marsha Elder, Laura Senesac, Rhonda Gebhart. Row Two: Julio Becker, Steve Bonsib, Rose Marie Vachon, Ala Korkiszko, Barbara Reber, Fred Derheimer, Carol Romono, Anita Lobrillo, Mike Prickett, Jan Snoke, John Johnston, Kathy Kinsey, Greg Straessle, Mary Mann. Standing: Thomas Helmkomp, Ted Neumon, Pat Growcock, Pat Frane, Mike Bird, Joseph Minick, Paul Welling, Tom Hobbs, Richard Brown, Greg Keipper, Mark Minnick, William Voors, John Carboni, Sister Alice. Missing is Sue Austyniak.

ATTENTION!

A personal gift for you worth $82.00!

FROM INDIANA BANK & TRUST COMPANY

A new concept in checking account service. . . for young people only!

INDIANA BANK'S "1722" CHECKING ACCOUNT

No service charge on any personal checking account, age 17 through 22 . . . a value, on average, worth $82.00 or more.

NOW is the time to commence enjoying the **GREAT CONVENIENCE OF YOUR OWN CHECKING ACCOUNT**

"1722" CHECKING ACCOUNT

(for young people only)
and — for years you'll be glad you did!

(Bank reserves the right to impose charges for irregular transactions—checks drawn against insufficient funds, etc.)

INDIANA BANK
and Trust company

NORTHWEST—Gateway Plaza
DOWNTOWN—Clinton at Washington
NORTHEAST—3101 East State
SOUTHWEST—Bluffton Rd. at Brooklyn Ave.
NEW HAVEN—U.S. 24 and Hartzell Rd.
GLENBROOK—Glenbrook Shopping Center U.S. 27 and California Rd.

Member Federal Deposit Insurance Corporation

HOMEROOM 408

Left to right, Seated: Marsha Neuhaus, Mike O'Connar, Mike Kelly, Tom Freehill, Becky Johnson, Becky Perry, Mark Didrick, Dave Bierbaum, Rosie Weikart, Pat Glasch, Laurie Rainey, Suzi Loomis, Michele Brewer, Julia Taylor, Larry Williams, Ken McMahan, Cindy Zent, Mary Beth Geary, Roger Craney, Pat Mattingly, John Halter. Standing: S. Mary Constance, Mary Rogers, Cary Cachlin, Dan Rawdabaugh, Mike Schnurr, Tom Ebetina, Mike Kaantz, Kevin Barnes, Nancy Somers, Eugene Varner, Russell Miller, Colleen Murphy, Stan Huntington, Steve Herb.

GOD BLESS THE CLASS OF 1968

DAUGHTERS OF MARY

Compliments of

DELICIOUS... Coney King

WORLD'S FINEST HOT DOGS

3811 So. Clinton 744-9651
3512 No. Clinton 483-9828

Compliments of

SPRING STREET PACKAGE STORE

1010 Spring Street

743-3059

Bernard Lomont—Proprietor

HOMEROOM 412

Seated: Janet Rasselat, Janet Thalen, Kathy Franklin, Jaan Nix, Renee Meyers, Rita Escabeda. Raw Twa: Vicki Avila, Sarah Sarrazin, Olga Parra, Sue Bobilya, Linda Gerhardstein, Sue Klatz, Beth Brunner. Row Three: Gail Turner, Cec Magner, Judy Boxburger, Marianne Walker, Patti Kapp, Marsha Shaffer. Standing: S. Mary Frances, Alan Frisinger, Mark Rady, Cliff Palubinsky, Jahn Haslup, Tam Farbing, Dennis Grawcock, Steve Turley, Tom Doehrman, Mark Recht, Gary Delamarter, Jerry Luther, Steve Johns, Jahn Statz, Bob Camte, Tam Bowers, Dave Hilker, Larry Wyatt, Mike Craighead. Carolyn Meyers is missing.

they really do taste different

Seyfert's

POTATO CHIPS

HOMEROOM 407

Kneeling, left to right: Marilyn Roth, Karen Roemke, Rito Fox, Gloria Bolinger, Lauro Mueller, Shirley Christen, Dionne Miller. Standing: Kathy Somers, Judy Obringer, Peggy Rademaker, Carol Farmer, Eva Henkenius, Sue Streicher. Row Two: Sheila Shimmele, Cindy Weaver, Becky Vorndran, Dionna Riegling, Rozanne Boles, Debby Plumb, Kathy Braun. Row Three: Mary Adkinson, Roland Navarro, Kathy Dwire, Kathie Berger, S. Mary Neil. Row Four: Don Didrick, Mike Zent, Dave Linton, Bill Van Rooyen, Mike Wiegman, Jim Jordan. Row Five: Tom Mason, Bob Koester, Doug Gipson, Tom Freehill, Herb Halley, Gary Gamble, Tom Coyne, Andy Marciniak.

Enjoy Tender, Luscious

Parrot HAM

Best Wishes
To the
Class of '68
From

TIME CORNERS BEAUTY SALON

432-3632

Insured Bonded

MEGLES ELECTRIC

Old and New Residential Wiring

Phone 422-9677

1926 Huffman Street
Fort Wayne, Indiana

Education Is The Key
To
Scientific Achievement
At

ITT INDUSTRIAL LABORATORIES
A DIVISION OF INTERNATIONAL TELEPHONE AND TELEGRAPH CORPORATION
3700 East Pontiac Street • Fort Wayne 1, Indiana

HOMEROOM 311

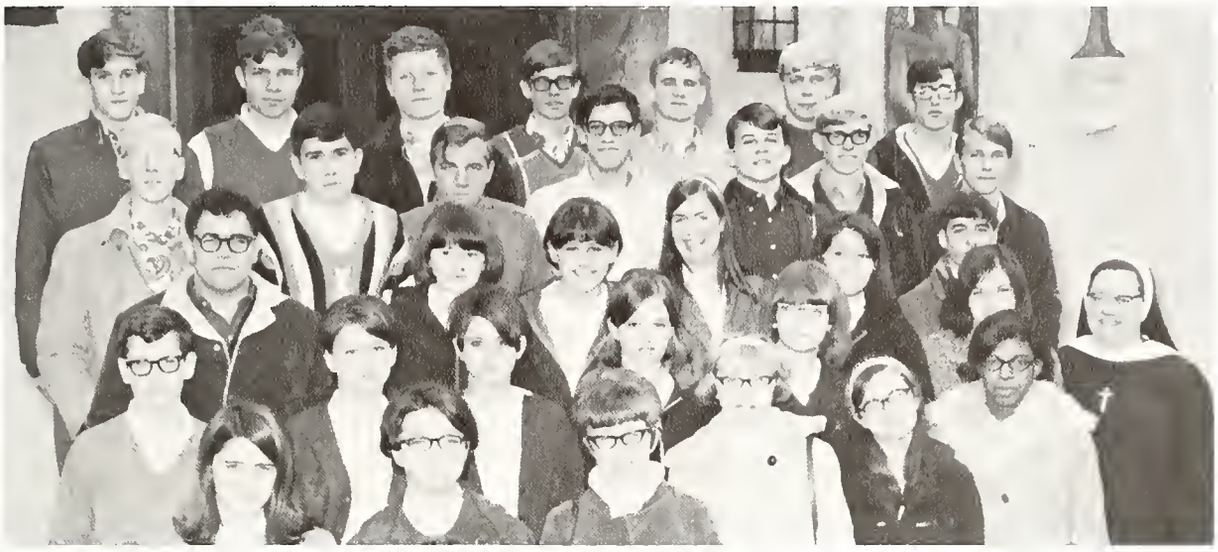

Row One: Cathy Craighead, Lucy Avila, Dianne Lamont, Nancy Osterholt, Ann McDaniel, Gwen Singleton. Row Two: Bob Garman, Joellen Dilley, Jeannie Lahmeyer, Sue Ehinger, Marilyn Herb, Barb Nau, Sister Joseph Helen. Row Three: Al Rodriguez, Irene Charais, Mary Jo Johnson, Amy Kelley, Rosie Kleber, John Rucai. Row Four: Chuck Voors, Tony Fyfe, Ron Poff, Jim Giradot, Jim Broucek, Mike Ward, Dave Boedecker. Row Five: Richard Schenkel, Joe Baur, Frank Hartman, John Horn, Jon Stanski, Bill Hamman, Jim Geary. Pictured at the right are: Tom Kirk, Vicki Betts, Sandi Reichard, Dennis Carey, Dennis Thompson, Jim Minich, Keith Yarnelle, and Steve Quandt.

Senior Photographs at your school prices.
Quality, we have been known for, since 1926

CLIPPINGER PHOTOGRAPHY

503 West Wayne Street 742-5416

PROMPT CITY WIDE DELIVERY

Broadview FLORIST and GREENHOUSES

FTD

5409 WINCHESTER RD. FT. WAYNE, IND.

FOR ALL OCCASIONS

THANK YOU FOR CALLING
747-3146

TOOL & DIE, INC.

Recognized World Leader in Stator Equipment

FORT WAYNE

P.O. Box 719 3405 Engle Road
Fort Wayne, Indiana 46801
Cable Address: FOWTAD Phone 747-0546

HOMEROOM 208

Back row, standing: Beverly Feemster, Pam Wood, Jenny Brady, Sue Bahlander, Karen Behrns, Pat Swenda, Pat Garvison, Mary Beth Imler, Bob Voars, Ray Sandoval, S. Ann Carita, Bill Klatz, Paul Kelble, Bab Fox, Dick Zallinger, Chuck Statz, Doug Mueller, Mike Shart, Tany Ortiz. Seated: Jo Ann Bangert, Rene Chavez, Bob Couture, Kathy Dilley, Judy Gladieux, Dennis Hagan, Janet Hatfield, Pam Hickey, Teresa Horach, Sonja Kuras, Mark Lindsay, Elyse Manuel, Frank McMaster, Larry Miller, Caral Ellisan, Ed Rademaker, Debbie Roebuck, Kay Poff, Pam Schwartz, Martha Neuhaus. Missing is Mary Tampkins.

Floyd Carsten

MARATHON OIL COMPANY

Distributor
Fuel Oil

744-4116

INS Budget

PRO HARDWARE STORES

— Plenty of free parking

— Plenty in hardware

WELLS STREET PRO HARDWARE
1642 WELLS STREET
FORT WAYNE, INDIANA 46808

748-1215
483-9307

Member N.E.C.A.

LOEW ELECTRIC CO.

Electrical Contractor

ARTHUR W. LOEW

3716 No. Clinton Street
Fort Wayne, Indiana

WALTER B. OSTERHOLT

2424 Fairfield Ave.
Fort Wayne, Ind.

Bus. 456-1281 Res. 745-2452

Life Insurance—Group Insurance
Annuities—Health Insurance—Pension Plan

NEW YORK LIFE INSURANCE COMPANY

OUR SUNDAY VISITOR

Fort Wayne-South Bend Edition

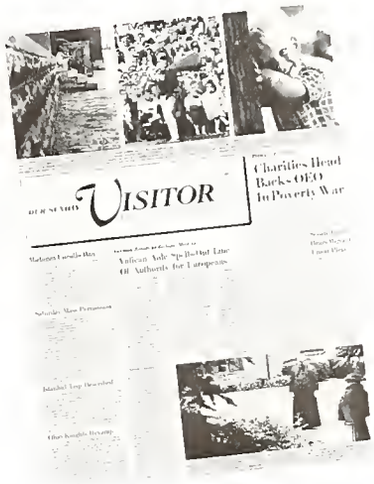

Serving Catholics in the Greater Fort Wayne-South Bend Area.

Very Reverend Monsignor
James P. Conroy, Editor

Compliments of

CARDONE'S RESTAURANT

NEAL'S OYSTER BAR

1830 So. Calhoun 744-9703

BLUE POINTS ON THE HALF SHELL

STEAKS SEAFOODS

AND COCKTAILS

FRESH LAKE PERCH EVERY FRIDAY

Finest
Family Shoe Store
In the
Middle West

Shoe Co.

121 W. Wayne St.
Fort Wayne, Indiana 46802 Phone 742-0185

Joseph P. Colligan Charles A. Colligan
C.P.C.U.

COLLIGAN AND COMPANY, INC.

Fire, Automobile, Casualty Insurance
Fidelity and Surety Bonds
Life & Accident & Health Insurance

1115½ So. Clinton St. 742-0233
742-0234

CONGRATULATIONS SENIORS

When Ready For Insurance Call

PAUL J. YANEY, Class of 1951

E. B. Bingham & Associates

The Lincoln National Life Insurance Company

1302 South Calhoun Street
Fort Wayne, Indiana

Res: 483-8041 PHONES Bus: 742-6291

THE Family Shoe Store in Fort Wayne,
Brands you can select from

MEN'S AND BOYS'
Official Boy Scout

Florsheim John C. Roberts
Kingsway
Sizes in stock up to 14

WOMEN'S

Jantzen Grace Walker
Hush Puppies
Sizes in stock up to 11

CHILDREN'S

Red Goose Debbies
We have something to sell that costs you nothing—proper fit

MARTIN'S SHOES

Northcrest Shopping Center
Telephone 483-9213

TRULOCK MEN'S WEAR

Southgate Plaza

Fort Wayne, Indiana

METTLER INSURANCE AGENCY

Established 46 Years

Real Estate—Insurance—Bonds

222 East Berry Street Phone 422-7581

Taste that beats the others cold!

PEPSI-COLA

Bottled by Wm. Scheele & Sons Co., Inc.
Fort Wayne, Indiana

DOC'S PIZZERIA

Ron Hadley, Manager

FINEST IN PIZZAS AND STEAKS

5520 Decatur Road Fort Wayne, Indiana

DERHEIMER BROS. INC.

SINCE 1901

Plumbing

Heating

Air Conditioning

1122 BROADWAY

FRED DERHEIMER

Compliments of

JIM KELLEY BUICK, INC.

1819 South Calhoun Street

Fort Wayne, Indiana

456-1211

SALES AND SERVICE

BUICKS AND OPEL

LOCAL &

LONG DISTANCE MOVING

742-7196

Suelzer

AGENT FOR

GREYHOUND VAN LINES

FORT WAYNE INDIANA

Eikenberry Funeral Home

2318 FAIRFIELD AVENUE

FORT WAYNE, INDIANA 46807

Fort Wayne Janitor Service

"YOUR MAINTENANCE WATCHDOG"

3205 BROADWAY

FORT WAYNE, IND. 46807

PHONE: 745-4967

PRESCRIPTION DRUGGIST

WESELOH'S QUALITY STORE PHARMACY

2302 S. CALHOUN ST. COR. CREIGHTON AVE.

PHONE 456-1883 FT. WAYNE, IND.

FREE DELIVERY

ON

PRESCRIPTIONS

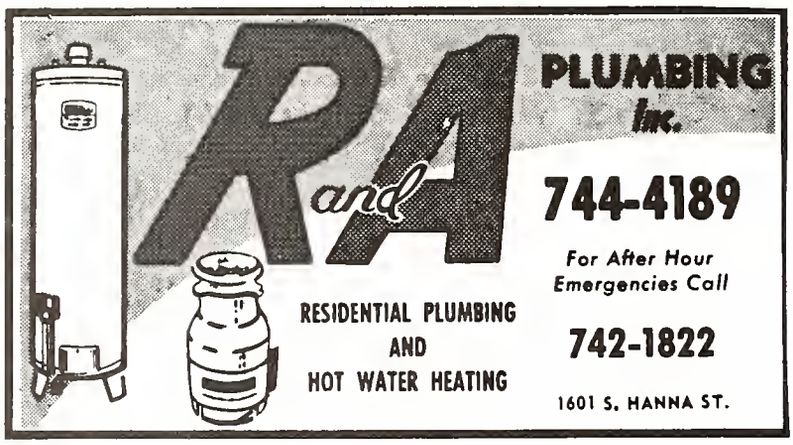

ALLEN
DAIRY PRODUCTS, INC.

VISIT THE GENTRY SHOP
A Favorite With
High School Students

MEYERS & McCARTHY

Shop The New
Exciting
A-A WAY

G. C. MURPHY

823 So. Calhoun
Fort Wayne, Indiana
At The Scramble Corner

DR. RON HUGUENARD '55

OPTOMETRIST

Lake-Anthony Medical Building
1417 No. Anthony

CHALFANT-PERRY-KLAEHN
FUNERAL HOME

Coca-Cola Bottling Co. of Fort Wayne, Ind.

GOOD LUCK, SENIORS!

REAM-STECKBECK PAINT COMPANY

200 W. Superior St.

742-5225

MOMPER INSULATION

—We never sacrifice quality for price

—Service is our business

FREE ESTIMATES

1002 W. Wildwood

745-9325

BOLYARD'S STANDARD SERVICE

Dave Bolyard, Proprietor

Friendly, Dependable Service

Atlas Tires, Batteries and Accessories

Phone 744-9653 3101 Fairfield

Fred H. Goette Henry F. Berning

WALTON FUEL & SUPPLY COMPANY

Phone 422-6464

1506 So. Anthony Blvd.
Fort Wayne, Ind.
46803

COAL
KOALPAK

HEATING
OILS

RHOADS-MORGAN PAINT COMPANY, INC.

PAINT, WALLPAPER AND ART SUPPLIES

3328 Fairfield Phone 745-4951

God Be With The
Graduates of 1968

PONTIAC HARDWARE

1002 E. Pontiac

744-1440

THREE LOCATIONS

HIRES PARTS SERVICE

1304 MAUMEE
Phone 743-4471

2042 BROADWAY
Phone 743-3475

4430 U.S. 27 NORTH

Phone 748-6500

Graduates, Remember . . .

Progress is the activity of today and the assurance of tomorrow . . . Emerson

MALOLEY'S

BROADWAY AND JEFFERSON
KENDALLVILLE, INDIANA on HIGHWAY 3
417 W. CREIGHTON AVE.
NEW HAVEN HIGHWAYS 14 AND 24
3121 E. STATE BOULEVARD
EAST END on 37 at MAPLECREST

WAYNEDALE Cor. Lower Hunington and Old Trail Roads
GATEWAY PLAZA U. S. 33 GOSHEN
BLUFFTON, IND. 955 Fort Wayne Road
4317 S. ANTHONY BLVD. at ANTHONY WAYNE VILLAGE

SERVING YOU BETTER . . . SAVING YOU MORE

WALKERS HOUSE OF PHOTOGRAPHY

516 W. Washington Blvd.
743-1895

Good Luck, Seniors From Sophomore Homeroom 315

BEA'S BRIDAL SHOP

2217 South Calhoun
745-2530

Your Key To A Rewarding Career

RAVENSCROFT BEAUTY COLLEGE

1102 S. Calhoun Ft. Wayne, Ind.
Across the street from Cathedral

A Time To Think—Retreat Enlightens Many

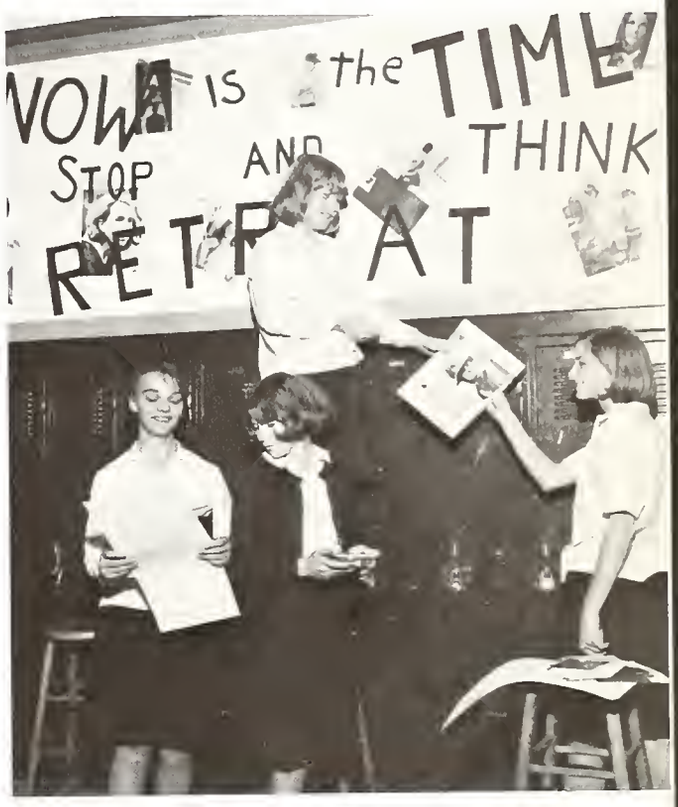

At the upper left is Father Lucius Regali discussing the retreat with junior Michele Brewer. Pictured at the upper right are (l. to r.): freshmen, Mary Tompkins, and Gayennel Boles; sophomores, Linda Houser and Mary Giant. At center are senior lab assistants; First row: Steve Vaughn, Joyce Beck, Mary Jo Herber, and Sister Julie. Second row: Linda Whitacre and Don Smith.

GAA Reps Serve CC

Row One, left to right: Julie Hueber, Trit Sullivan, Pam Gentile, Carol Ellison, Ruth Miller, Sharon Johnson. Row Two: Laura Senesac, Shirley Christen, Becky Johnson, Margaret Imler, Diane Woods, Mamcy Hilker, Mary Jo Herber, Miss Heighway. Row Three: Ann Schmieman, Julie Taylor, Jane Doetsch, Debby Block, Marsha Schaffer, Linda Ranly, Janis Banut, Debby Nau, Martha Berghoff. Row Four: Phyllis LeMaine, Irene Charais, Sally Strack, Jackie Whitacre, Kathy Burns, Kathy Cains, Donna Brannan, Elizabeth Griffith.

Central Teachers Instruct Shop Classes

Pictured above are: Mr. Rian, wood; Mr. Tadd, dept. head; Mr. Alvis, drafting, electricity.

Shown here are: Mr. O'Brien, auto, machine, welding; Mr. Surber, auto; Mr. Yager, machine.

Guidance Office Provides Help, Information

One of the busiest places at CC this year has been the Guidance Office on the third floor.

It has the perfect solutions for various problems. Mr. Hersha, pictured at the right, who is in his first year as a guidance counselor, helps students work out their problems and plans for the future, with the assistance of Father Jim Leehan, who is pictured at the left.

In addition to providing college information and transcripts for seniors, and also finding solutions to extra scholastic studies, Mr. Hersha launched a progressive and successful campaign to modernize the guidance facilities. He and Father Jim have given the Guidance Office a new image of youth, vitality, and understanding.

Larry Craighead is one senior always ready for action!

Social Patrons

Mr. and Mrs. Leroy Mann
Mrs. and Mrs. C. Wm. Keefer
Mr. and Mrs. Felix Braun
Mr. and Mrs. Richard D. Miller Sr.
Mr. and Mrs. Samuel V. Imler
Mr. and Mrs. Wayne W. Neuhaus
Mr. and Mrs. Don Lampke
Mr. and Mrs. Dallas Gamble
Mr. and Mrs. Vincent Wirtner St.
Mr. and Mrs. F. D. Griffith
Mr. and Mrs. Wm. M. Hart
Mr. and Mrs. Robert W. Kahrman
Mr. and Mrs. James A. O'Connor
Mr. and Mrs. Roy Bahlander
Mr. and Mrs. John C. Karthall
Mr. and Mrs. Dave Adkisan
Mr. and Mrs. Walter Raemke
Mr. and Mrs. Carl Boneff
Mr. and Mrs. Sam Rizza
Mr. and Mrs. Andrew Guevara
Mr. and Mrs. Joseph P. Andrews
Mr. and Mrs. Donald Boneff
Mr. and Mrs. Verstynen
Rt. Rev. Msgr. Wm. J. Voors
Buckwheat, Claudy, Sam, Nance
Bernice Ocken
Pat Moorman
Clarence E. Hanes
Homeroom 203
Mrs. Francis Martin
Mrs. Geraldine Lytle
Junior boys in 400
Jeanne M. Telley
James H. Karthall '44
Mrs. Herman J. Suelzer
Fred W. Winicker
Mrs. Lauren Griffith
Msgr. Thomas Durkin
Junior girls in 400
Mr. Merle Moorman
Mrs. Porter J. Snyder
Mrs. Iva Bubb
Joseph F. Logan '27
Robert Christopher Braum
Bentley's Day-Care Nursery
Ernest A. and Marian C.
Class of '27

Business Patrons

Curtis Flowers
1109 E. State Street
484-5595
Dager Auto Parts
5114 Old Maumee Road
Fort Wayne, Indiana
Skyway Club
921 E. Pontiac
Pkg. Liquors
Reserve Basketball Team! Tud, Pat, Polack, Big Feet, Rich, Smitty, Rasco, Louie-Louie, Char, Peach, Jim, & Coach Craft.
Fortmeyer's Tire Center Inc.
Jct. 30-33-69
483-6476
Trion Tavern
503 Broadway
New Haven, Indiana
Philip L. Schnelker
Consulting Engineers
Fort Wayne, Indiana
Tortilla La Favorita
3377 Maumee Avenue
Tacos, Tamales, Tortillas
Davis Beauty Salon
4039 South Wayne
GOOD LUCK IRISH!
Brookwood Golf Club
Bluffton Road
Letha's Beauty House
1008 Webster
Castle Cleaners
3328 Wayne Trace
745-9318
Bob's Barber Shop
Appointments Available Week Days
3402 Wayne Trace 744-9318
Propes Jewelry
2617 S. Lafayette

Looking over some apparently important material are Sister Ann Carita and Fred Derheimer.

Pictured below is Linda Robinson.

Mr. Buchheit Directs Students In 'Night Of January 16th'

The Fall Play provided acting experience to many who had never been on the CC stage before. Seniors Roseanne Lahmeyer, Steve Vaughn, and Ken Vaughn, and sophomore Patricia Herber all made their debut on the stage in lead roles.

Material witnesses Cecile Wirtner, Mike Pettit, Marilyn Craft, Jerry Gill, John Moore, Katy Kelley and Pat Oetting, all seniors and junior Chris Motherwell, provided the clues to the murder.

The district attorney Greg Straessle, senior and the defense attorney, junior Dave Bierbaum, gained the confidence of the jury with their questions and case summaries.

Judge Lyndell Morgan, and the courtroom staff consisting of Martha Lapp, Greg Moyer, Sue Schulien, Lynn Sordelet, Mike Betts, Jeannie Berkshire, John Palmer and Stan Huntington, finish out the cast of the play.

"Night Of January 16th" was a "first" for CC's drama department in that it was the first play ever presented in which the audience participated.

Dave Bierboum pleads his case before Judge Lyndell Morgan. Others shown are Rosanne Lohmeyer, Mike Betts, Lynn Sordelet, Pat Herber, Sue Schulien, and Greg Stroessle.

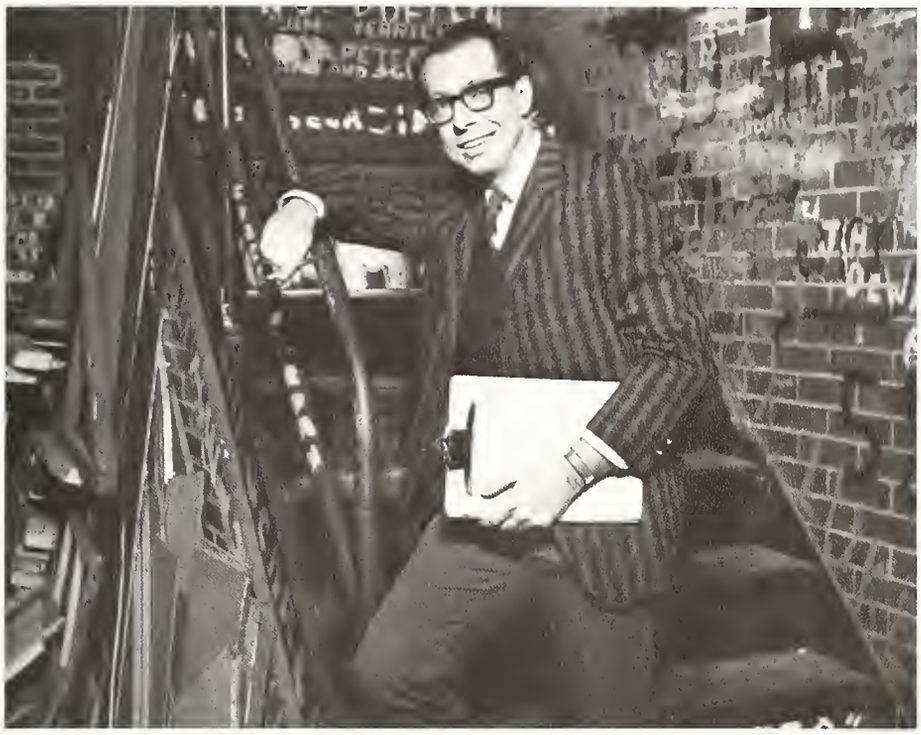

Mr. Martin Tierney, director of the Spring Musical, pauses behind stage during rehearsals.

Tierney Directs 'Donnybrook'

Another touch of the Irish was brought to Central Catholic in the form of **Donnybrook** which was presented as the spring musical under the direction of Mr. Martin Tierney. The evenings of May 3, 4, and 5, found a little bit of Ireland and a lot of its charm in the delightful adaptation of Maurice Welsh's **The Quiet Man.**

The story concerns the colleen Ellen Roe Danaher who falls in love with an American ex-fighter John Enright. However, the courtship is complicated when Ellen's brother, Will Danaher, forbids her to see him. On the other hand though, is Mikeen Flynn, the town matchmaker who is bent on getting these two together.

It's 'A Time To Sing' In Spring Musical

This cast picture from the fall play features; Row One: Mike Pettit, Roseanne Lahmeyer, Steve Vaughn, Greg Mayer, John Moore. Row Two: Cec Wirtner, Ken Vaughn, Lynn Sordelet, Sue Schulien, Marilyn Craft, Chris Matherwell. Row Three: Katy Kelly, Pat Oetting, Greg Straessle, Dave Bierbaum, Jerry Gill, Pat Herber. Row Four: Stan Huntington, John Palmer, Jim Brauchek, and Jeannine Berkshire.

Pictured below is Jadi Bigos, rehearsing for a dance routine in the spring musical.

A Time To Plant . . .

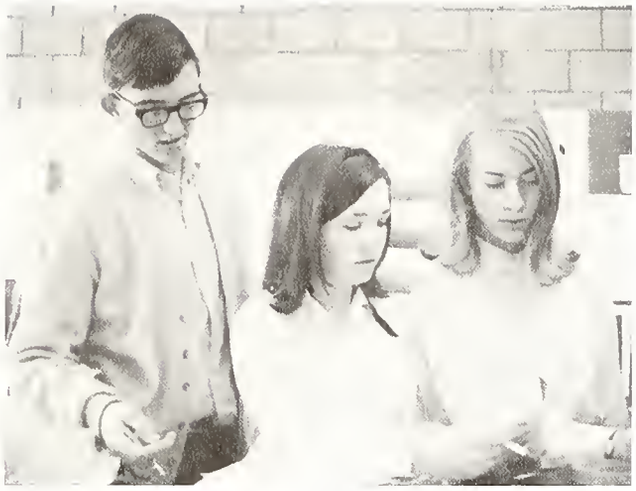

Pictured above are Mark Didrick, sports editor, Nancy Somers, news editor, and Laurie Rainey, feature editor, from the **Shamrock** staff. Below are Nancy Lytle, news editor, and Sue Caffee, Marsha Neuhaus and Sandy Runkle, make-up editors.

Seen above are office workers Mary Anne Sienk and Dave Bagenschutz. At the left is Barb Bangert. All are seniors. Kathy Knapp, **Shamrock** copy editor, appears below.

Pondering the next **Shamrock** is Steve Kartholl, associate editor.

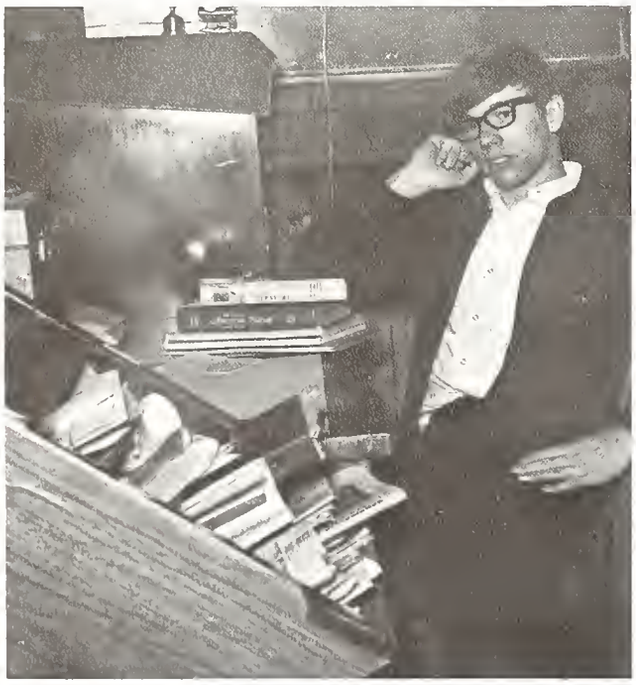

STATE TOURNAMENT IRISH 'EXTRA PAGE' BOOSTERS

Fort Wayne's Largest Selection of Tape cartridge, open reel, cassette, and playtape units and music for car, home, office, boat. Your complete tape center with over 25,000 prerecorded tapes in stock.

CLASSIC STEREO-PAK

South
2107 So. Calhoun
Phone 744-9355

North
Clinton at State
Phone 484-4212

GRAPHIC TYPESETTERS, INC.

Complete Phototypesetting Service
1134 West Berry
743-1406

Be a CHAMP all the way!
For career opportunities, see

TOWER PERSONNEL

the national award winning agency.

3 locations for your convenience

North	3702 Rupp Dr.	484-7730
Downtown	Lincoln Tower	742-5201
Southgate	Plaza	456-3477

Licensed Agency

Learn To Drive This Summer

INDIANA AUTO DRIVING SCHOOL

436 E. Washington Boulevard

Phone 745-4300

Raedel COLLEGE

CO-EDUCATIONAL
BUSINESS AND VOCATIONAL TRAINING

• SECRETARIAL
PRIVATE - EXECUTIVE-LEGAL - IBM KEY PUNCH
STENOGRAPHIC - MEDICAL-CLERK-TYPIST
RECEPTIONIST

• ACCOUNTING
GENERAL - CORPORATE - PROFESSIONAL

• DESIGN DRAFTING
MACHINE DESIGN-MECHANICAL -
ELECTRONIC - TOOL & DIE - ENGINEERING

• ELECTRONICS
TELEVISION SERVICING
ENGINEERING TECHNICIAN
INDUSTRIAL ELECTRONICS

APPROVED BY V.A. and VOCATIONAL REHABILITATION

Full or Part-Time Programs

743-6386

Day & Evening Schedules

107 W. BRACKENRIDGE - CORNER SO. CALHOUN & W. BRACKENRIDGE

BEST WISHES

INTERNATIONAL COLLEGE

120 West Jefferson St.
Fort Wayne, Indiana

"Excellence in business education since 1889"

'It's What's Happening!'

Michele Brewer looks happy on the Elkhart bus trip. Below are Cindy Murray, John Stotz, Don Kline, and Marsha Shaffer.

At work in the Home Ec Department are Diane Riegling, Sister Alice, Mary Rogers, Mary Adkison, and Nancy Dumoto.

A Time To Act . . .

Pictured at the lower left is CC's Pep Car, which was made by the 1967 Physical Science Class, under the direction of Mr. James Delaney. Larry Craighead, who did much work on the car, poses with the trophy won at a Car Show in Fort Wayne's Coliseum.

The car made its first appearance at the Central Catholic Homecoming in November.

Several of the journalists who attended the fall convention in Chicago are shown in the lobby of the Edgewater Beach Hotel. Pictured below are Sister Joel, Steve Kartholl, Nancy Somers, Laurie Rainey, and Suzi Loomis, talking with two other fellow workers.

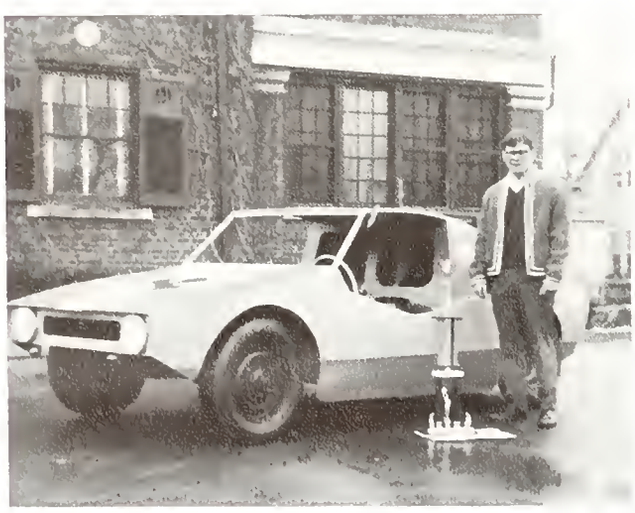

Senior Reporters Work In Communications

Seniors take time from their busy schedules to participate in local Radio and Newspaper reparting.

Pictured in the upper left hand corner is Jan Snoke, High School Student Broadcaster for WOWO Radio Station.

In the upper right hand corner is Linda Wait, News Sentinel Teen Scene Reporter.

Pictured in the lower left hand corner is Jerry Henry, who is a WLYV High School Student Reporter.

Cecile Wirtner, Teen Reporter for the Journal Gazette's Young Living Page, is also pictured at the right.

To the immediate right is senior Greg Straessle, who participated in the Veterons of Foreign Wars' Voice of Democracry Local and District Speech Contest.

CC Offers A Time For Many Things . . .

Two happy couples at the Valentine Dance were Anita Lobrilla, Gary Archer, Jan Snake, and Bob Brough.

Ready to leave for the Juniar Prom were Pat Archer, Rosie Weikart, Denny Grawcack, and Michele Brewer.

Pictured below is Marie Steinbrecher.

Mark Recht appears to be at a lass far words.

Mary Ja Herber, Valentine queen, crowns Mary as George Gensic looks on.

Time To Be . . . To Grow

One of CC's newest organizations is the Human Relations Council. Board members are, seated: Barb Thomas, Donna Brannan, and Julie Hueber. Standing: Dave Bierbaum, Isaiah Smith, Art Miller, and Gwen Singleton.

Rita Snyder shows enthusiasm at an Irish basketball game.

From Pep Session . . .

To Victory Celebration

Now It's Our Turn . . .

Kathy Ward takes part in this basketball tradition above, while Mike Bird and Tom Raehling make basketball history below. At the bottom, center, Tammy Helmkamp closes in on the action.

The Saints come marching in on Tom Raehling, but he's preparing to make his move. Below, Narb McAfee takes to the air as he plants a "Breezer Special" on the Saints.

Irish Capture First Sectional

The first 1968 IHSAA sectional tourney brought many firsts in basketball history. Hoosier hysteria was at its peak when Central Catholic High School won its first sectional.

With CC drawing Elmhurst for their first contest, many fans were worried, but needlessly so. Before a crowd numbering over 8,000, the Irish downed the Trojans 70-58.

The New Haven Bulldogs were the next foe for the Irish. Losing Tom Roehling in the third quarter with foul trouble gave New Haven their chance. At one point they led by 10, but with that rallying Irish spirit coming to life in the fourth quarter, CC defeated New Haven 74-65.

In the championship game, CC took a big victory over the Bishop Dwenger Saints, 61-49.

To Cut Down The Nets

A piece of the sectional net goes to CC's great cooch, Leon Youngpeter. Mike Bird battles far the ball at the right os Steve Krouse closes in.

Mike Bird ond Don Smith go into the aid against New Haven, while below Mike Bird seems to be giving his blessing to the frantic playing of his teommotes.

Regional Victory Leads

Norb McAfee bounds in front of Central's Charlie Reese in an offensive maneuver.

It was a long way to the "Sweet Sixteen," but CC's Fighting Irish turned the trick by beating the Lakeland Lakers for the Fort Wayne Regional Championship.

The hardest game of the regional tournament for the Irish was not the championship game, but the afternoon game, in which CC's neighbors, the Central Tigers, put up a hard struggle. Only in the final seconds of the contest was victory assured for the Central Catholic cagers.

Pitted against Marion in the first game of the semi-state, CC found the Giant defense hard to beat. While turning in a fine defensive show, the Irish bowed to their opponents, who went on to win the semi-state and a trip to Indianapolis to bid for the state championship.

The game with Marion ended a trail of glory for the Irish, but everyone remembers the sweet taste of sectional and regional victory. They were great days for the Irish!

Irish Make 'Sweet Sixteen'

At upper right Father Hammond accepts CC's first sectional trophy. Below Mark Recht jumps high as he rebounds for the Irish. Also below, Irish players and fans look on anxiously as Mike Bird struggles for the ball.

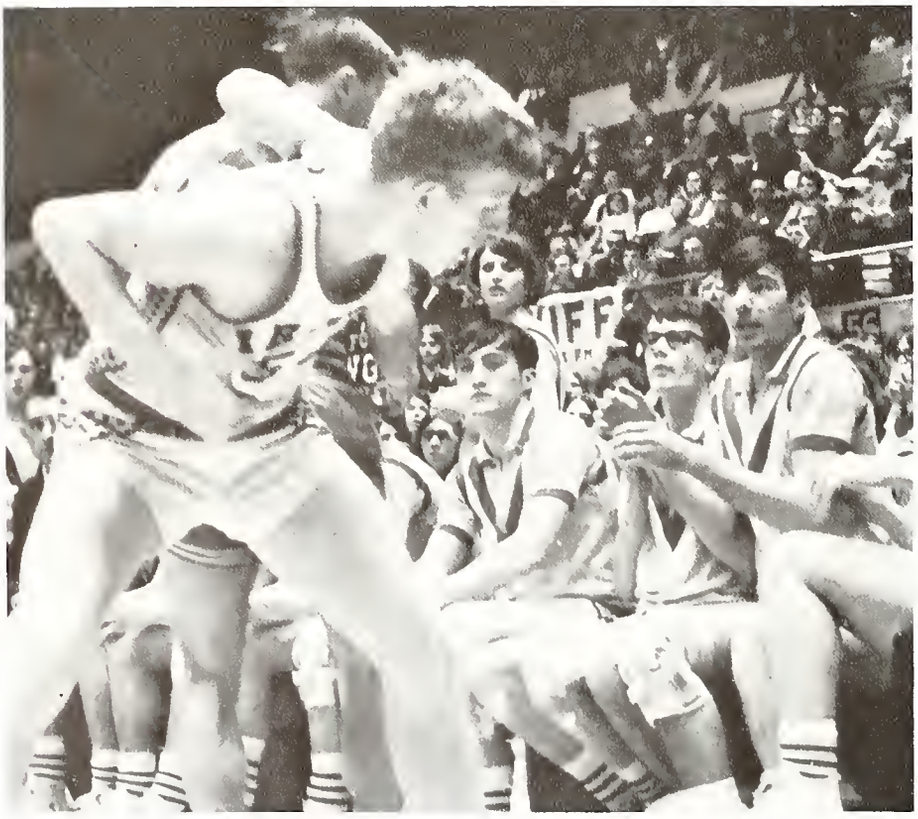

To Semi-State

Narb McAfee enters the Semi-State arena as Lucy Avila, Maureen McCue, Larry Junk and Danna Westrick hold the Irish frame. Below Tom Helmkamp handles the ball. In the center, middle, Marty Lapp and Becky Samers reflect what happened. Dan Smith appears below them.

In the Regional game with Central Steve Krause captures the ball as Mike Bird and Tom Raehling look on. In the picture below Tom rebounds against Marion in Semi-State action.

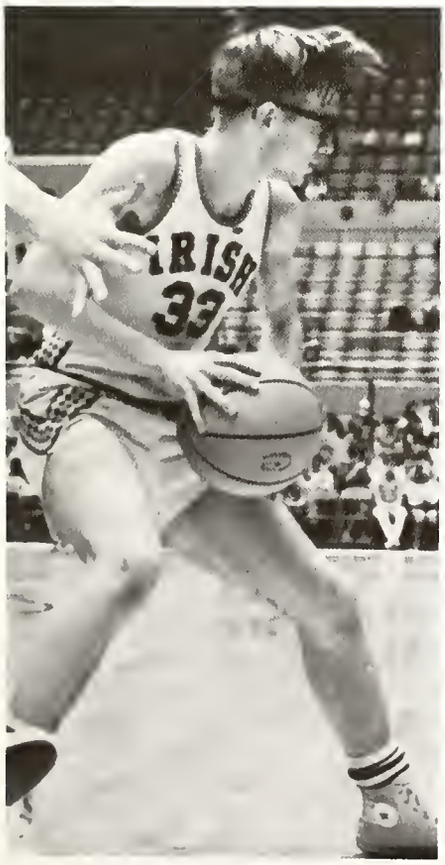

Marciniak, Alt, Speak For Class Of 1968

Michael Marciniak

Art Miller Ranks Second

Mike Marciniak is the valedictorian of the Class of '68, while Carol Alt, the highest ranking girl, is salutatorian.

Art Miller has the distinction of being second in his graduating class. He is pictured below.

Mike won numerous awards in his years at CC, including a science honorable mention in his senior year. He has been awarded a National Merit Scholarship to Michigan State University.

The top ten students, in order of rank, are: Michael Marciniak, Art Miller, Carol Alt, Carl Kleber, Sheila Farrell, Kathy Imler, Joyce Beck, Kathy Ward, David Meyer, and Marilyn Erpelding.

Carol Alt has been very active in the music department, and was an officer in the Varsity Chorus this year.

Carol Alt

Diane, Art Are Honored

Winner of a scholarship to any school of his choice is Art Miller, second in the Class of '68. This award was given by the State Scholarship Commission of Indiana.

Art also received an award for his editorial writing from the Journalism Department of St. Mary-of-the-Woods College. He was also an active member on CC's Human Relations Board.

Junior Diane Miller won a $500 grant-in-aid for her skill in Latin. This summer she will spend six weeks in Italy furthering her education.

Her classes will include Virgil, Italian, and Archeology.

Diane and Art are pictured at the left.

A Time For Uprooting What Has Been Planted

Old time we cannot keep. Time does not become sacred to us until we have lived it, until it has passed over us and taken with it a part of ourselves.
—Burroughs

And there was a time—a retreat, a sock hop, dissections, pep sessions, intramurals, bonfires, a homecoming, bunsen burners, a first issue, bus trips, a prom, a play, a musical, a winning streak, a class ring.

Within this realm came people, for time is but recorded relationships—lives and friendships. Things we work on together do indeed become a part of us, and in this spirit we, the staff would like to share our efforts.

We would like to thank Sister Joel, our moderator, for her time and patience; all those involved in conquering major sections or only bits and pieces; and especially all the faculty, who were so kind when picture schedules interrupted classes, plans and students.

And so, sixty seconds and a minute was over. It was a time for being a part of the whole, for learning from books and people. And now for a moment, it is a time for remembering.

Kathy and Linda

The Echo

Co-editors ..... Kathy Imler, Linda Weinhold
Associate Editors ..... Ann Cox, Suzi Loomis
Class Editors .. Michele Brewer, Chris Bolyard, Jeannine Berkshire, Linda Wait
Assistants .... Linda Robinson, Anita Lobrillo, Karen Roemke, Alice Madru, Chris Motherwell, Laurie Rainey, Kathy Knopp, Marie Steinbrecher, Kathy Ward, Kathy Hettinger
Photographers ..... Andy Marciniak, Brad Kumfer, Mike Betts, Marc Brewer
Business Managers ..... Art Miller, Steve Kartholl, Tom Jones
Adviser ..... Sister Joel

Autographs

NEWSFOTO
PUBLISHING COMPANY